



# 2023 GRADUATE REPORT

*Employment & Transfer Statistics*



Dear Friend of Southeast Community College,

On behalf of the Board of Governors, the alumni, faculty, staff, and students of this excellent institution, I am pleased to present Southeast Community College's Graduate Report. The report includes graduation and employment statistics associated with 2023 graduates from all of our applied technology and transfer programs.

The report includes the total number of graduates and degrees granted, the number employed within the training-related field, the number continuing their education, the percent employed within Nebraska, and the average starting salary for SCC graduates. In addition to graduation and employment statistics, the report includes the colleges and universities to which our graduates transferred, as well as the employers and starting positions associated with each of SCC's program graduates.

This report represents one of our many efforts to evaluate the success of our programs and the degree to which we are accomplishing our mission.

SCC is committed to its mission of providing the highest quality applied technology and academic education opportunities to its 15-county service area. SCC had more than 1,400 graduates during 2023, with 95% employed or continuing their education immediately after graduation. Eighty-five percent of our employed graduates are working in Nebraska. Ninety-one percent of graduates who are continuing their education are staying in Nebraska. Remarkably, these graduate statistics are consistent with past graduate data. On behalf of SCC, I congratulate our faculty, staff and graduates for this incredible accomplishment.

SCC has a long history of ensuring that employers have access to qualified graduates who have the skills needed for successful and productive employment. SCC continually seeks to align its programs with the specific needs and requirements of employers and transfer institutions. We are committed to meeting the educational needs of our students, employers and the community.

Sincerely,

A handwritten signature in black ink, which appears to read "Paul Illich". The signature is fluid and cursive, with a large, stylized initial "P".

Paul Illich, President

Southeast Community College



The mission of Southeast Community College is to empower and transform its students and the diverse communities it serves. The College provides accessible, dynamic, and responsive pathways to career and technical, academic transfer, and continuing education programs. Student success and completion is maximized through collegiate excellence, exemplary instruction, comprehensive student support services, enrichment programs, and student-centered processes. SCC is committed to a proactive and evidence-based approach that continually assesses and responds to student, community and employer demand for higher education.

# 95% SUCCESS RATE

## SCC graduates who are employed or continuing their education.

Of 1,457 graduates during the calendar year, only 4.9% of those who responded were not employed or continuing their education.

### Employment and Transfer

A large majority of the 750 graduates from Career/Technical fields who responded are employed (71%), and a large majority of the 161 Academic Transfer graduates who responded are continuing their education (79%).

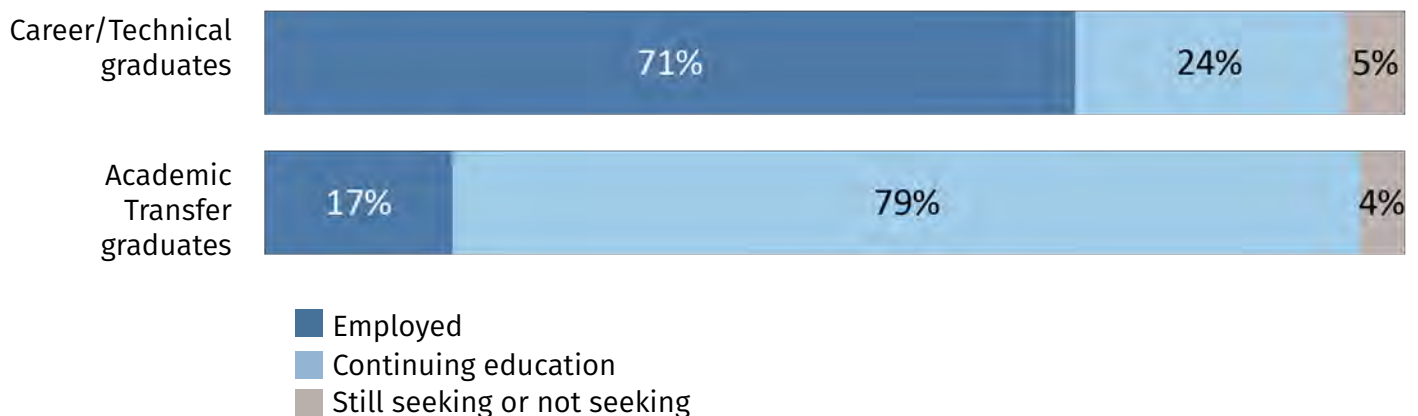

# STATE AND REGIONAL IMPACT

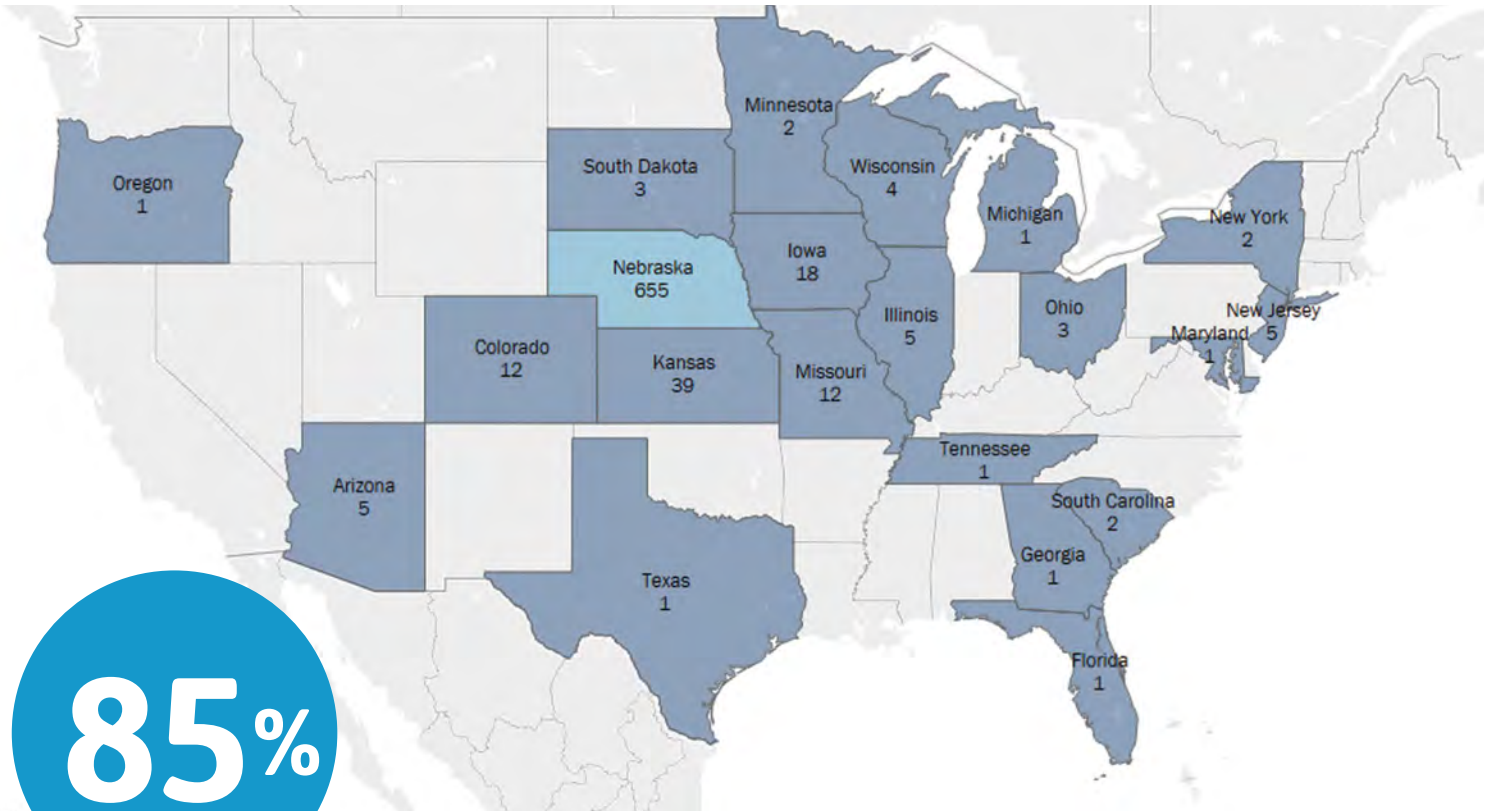

**85%**

of employed graduates working in Nebraska.

Total employed: 774

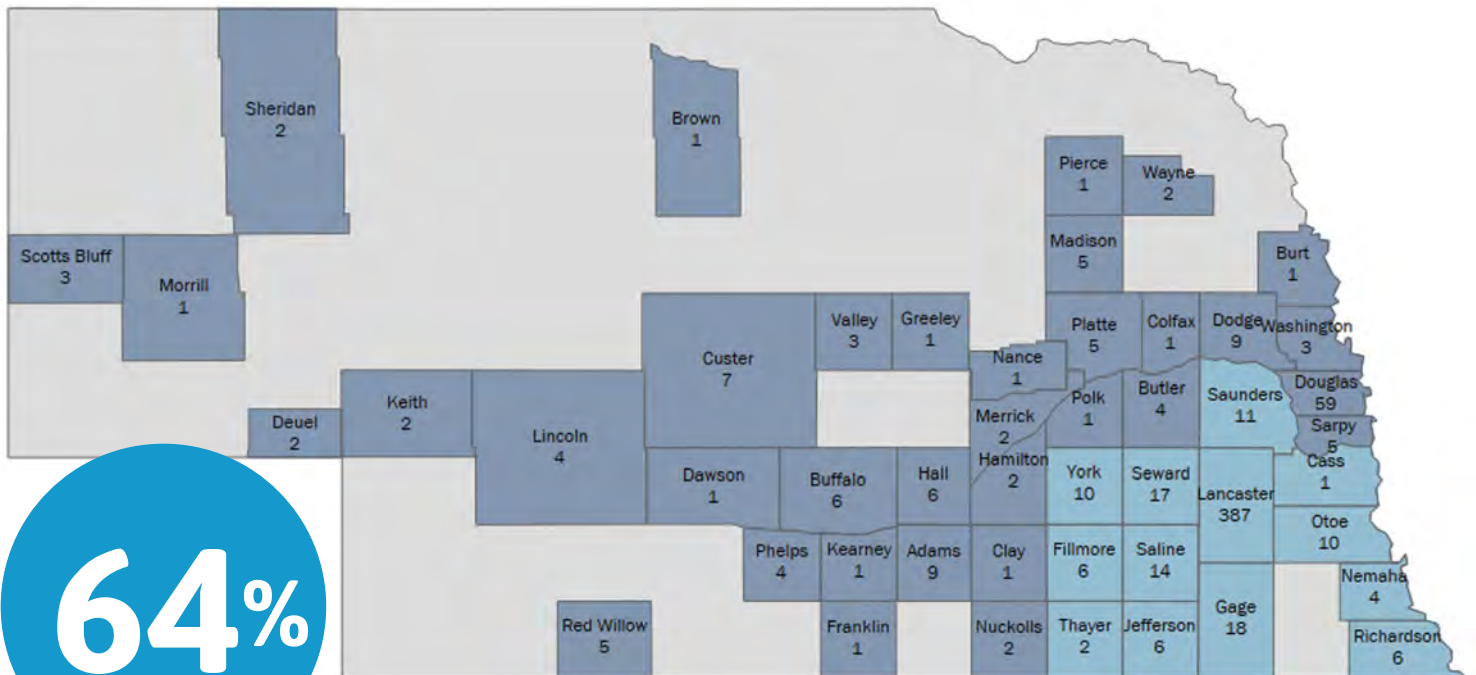

**64%**

of employed graduates are working in our 15-county service area.

# CONTINUING EDUCATION

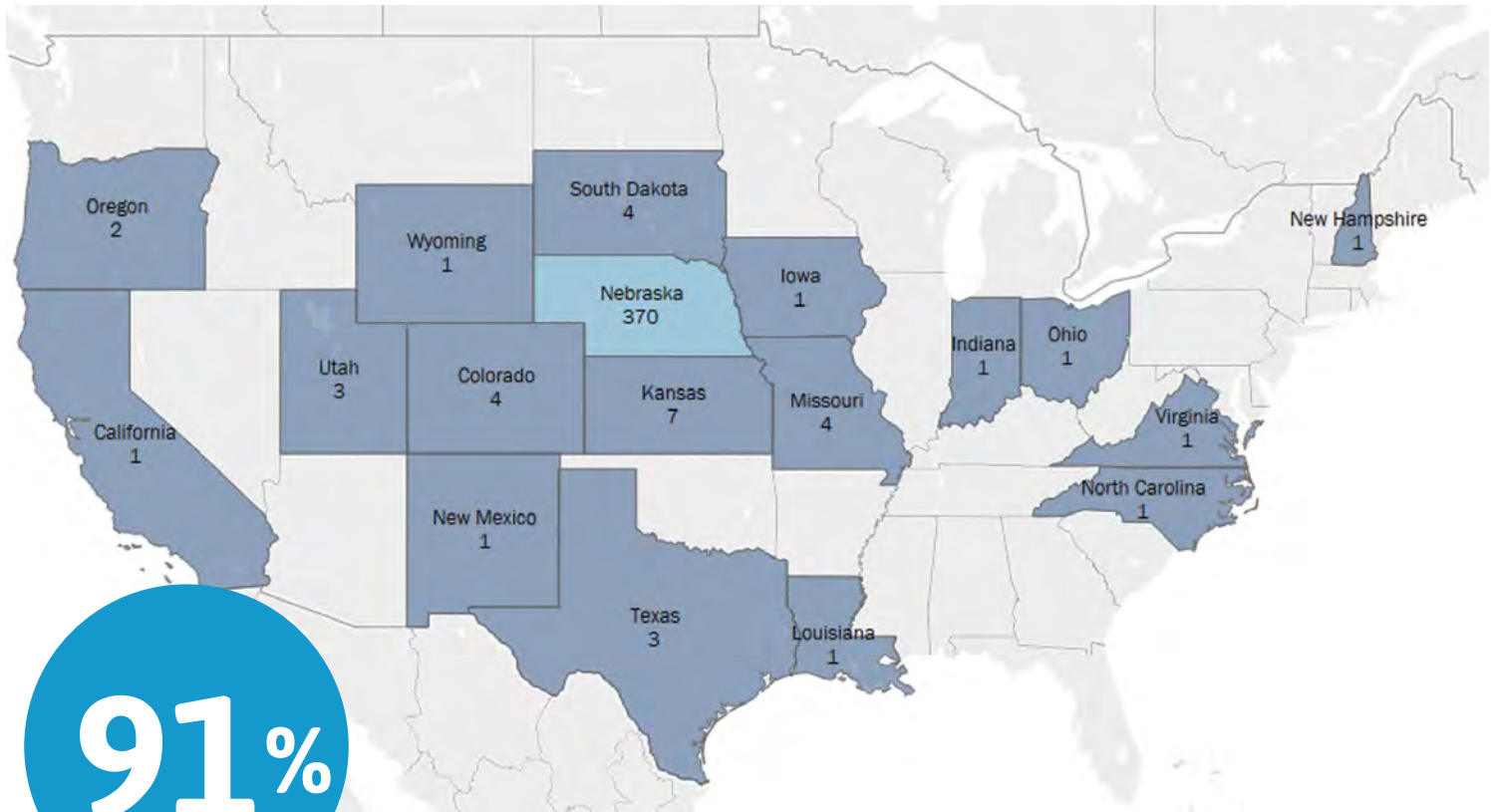

**91%**

of graduates who are continuing their education are doing so in Nebraska. *Total continuing education: 407*

## Graduates Continuing Education by Institution

### In Nebraska

Bellevue University	NE	10
Bryan College of Health Sciences	NE	5
Capitol Beauty School	NE	1
Clarkson College	NE	1
Concordia University	NE	2
Doane University	NE	8
Hastings College	NE	1
Metropolitan Community College	NE	3
Nebraska Methodist College	NE	1
Nebraska Wesleyan University	NE	12
Northeast Community College	NE	1
Peru State College	NE	10
Southeast Community College	NE	203
University of Nebraska at Kearney	NE	13
University of Nebraska at Omaha	NE	14
University of Nebraska-Lincoln	NE	76
University of Nebraska Medical Center	NE	5
Wayne State College	NE	4

### Out of State

California State University	CA	1
Cloud County Community College	KS	1
Colorado Christian University	CO	1
Colorado Mesa University	CO	1
Colorado Mountain College	CO	1
Colorado State University	CO	1
Dakota Wesleyan University	SD	3
Fort Hays State University	KS	1
George Mason University	VA	1
Hutchinson Community College	KS	2
Iowa Western Community College	IA	1
Kansas State University	KS	1
Laramie County Community College	WY	1
Malone University	OH	1
Maryville University Saint Louis	MO	1
Missouri Western State University	MO	2
Northwest Missouri State University	MO	1
Northwestern State University	LA	1
Oregon State University	OR	2
Ottawa University	KS	1
Purdue University Global	IN	1
South Dakota State University	SD	1
Southern New Hampshire University	NH	1
St. Augustine's College	NC	1
University of New Mexico	NM	1
University of North Texas	TX	1
Van Education Center	TX	1
Washburn University	KS	1
West Texas A&M University	TX	1
Western Governors University	UT	3

<b>2023 Programs of Study</b>	<b>Number of degrees granted</b>	<b>Employed in training-related job</b>	<b>Employed in non-training-related job</b>	<b>Continuing education</b>	<b>Still seeking, Not seeking, No response</b>	<b>Percent employed in Nebraska</b>	<b>Average Starting Hourly Salary</b>	<b>Average Starting Annual Salary</b>
<b>Agriculture</b>								
Agriculture Management & Production	38	26	1	2	9	74%	\$21.35	\$44,408
Horticulture and Turfgrass Management	9	9	0	0	0	67%	\$23.60	\$49,088
Livestock Management & Production	8	7	0	1	0	71%	\$20.55	\$42,744
Precision Agriculture <sup>4</sup>	8	7	0	1	0	71%	\$22.60	\$47,008
<b>Arts and Sciences</b>								
Academic Transfer <sup>2</sup>	122	7	2	86	27	100%		
Biotechnology <sup>1</sup>	17	6	0	6	5	100%	\$15.80	\$32,864
Global Studies <sup>2</sup>	9	1	0	6	2	100%		
<b>Business</b>								
Accounting (A.A.) <sup>2</sup>	6	0	0	2	4			
Business	140	47	9	46	38	95%	\$20.55	\$42,744
Business (A.A.) <sup>2</sup>	56	8	0	33	15	75%		
Business Communications (A.A.) <sup>2</sup>	6	0	1	3	2	0%		
Long Term Care Administration <sup>4,6</sup>	8	3	0	2	3	100%	\$27.85	\$57,928
Office Professional <sup>4</sup>	14	5	0	3	6	100%	\$19.25	\$40,040
<b>Community Services &amp; Public Safety</b>								
Adult & Juvenile Services and Corrections <sup>1</sup>	1	0	0	0	1		\$19.30	\$40,144
Alcohol and Drug Counseling <sup>1</sup>	7	2	0	4	1	100%	\$13.25	\$27,560
Criminal Justice <sup>4</sup>	21	1	2	9	9	100%	\$17.85	\$37,128
Criminal Justice (A.A.) <sup>2</sup>	8	2	0	4	2	100%		
Early Childhood Education <sup>4</sup>	29	21	0	7	1	100%	\$14.15	\$29,432
Early Childhood Education (A.A.) <sup>2</sup>	15	3	1	10	1	100%		
Law Enforcement and Homeland Security <sup>1</sup>	1	0	0	0	1		\$23.60	\$49,088
<b>Construction</b>								
Building Construction Technology	25	11	1	13	0	92%	\$21.55	\$44,824
Design & Drafting Technology	23	12	1	8	2	92%	\$25.85	\$53,768
Electrician Construction (IBEW) <sup>2</sup>	11	3	0	8	0	100%		
Heating, Ventilation, Air Conditioning & Refrigeration Technology	30	21	1	8	0	100%	\$22.25	\$46,280
Land Surveying/GIS/Civil Engineering Technology	4	4	0	0	0	100%	\$21.35	\$44,408
Plumbing Technology	8	4	0	4	0	100%	\$22.00	\$45,760
<b>Culinary</b>								
Culinary/Hospitality <sup>4</sup>	25	12	0	11	2	100%	\$15.30	\$31,824
Dietary Manager <sup>4</sup>	11	11	0	0	0	82%	\$15.50	\$32,240
<b>Electronics &amp; Manufacturing</b>								
Electrical and Electromechanical Technology	44	40	1	1	2	88%	\$25.40	\$52,832
Electrical and Electromechanical Technology-Automation & Robotics	6	5	0	0	1	100%	\$33.35	\$69,368
Electrical and Electromechanical Technology-Electrical Technician <sup>1</sup>	5	2	0	1	2	100%	\$20.15	\$41,912
Electrical and Electromechanical Technology-Electrical Technician (CE) <sup>1</sup>	2	1	0	0	1	0%	\$20.15	\$41,912
Electrical and Electromechanical Technology-Electromechanical Industrial Maintenance Technician	7	4	0	0	3	100%	\$31.70	\$65,936
Electrical and Electromechanical Technology-Electromechanical Maintenance Technician <sup>1</sup>	3	2	0	0	1	100%	\$20.65	\$42,952
Electronic Systems Technology <sup>4</sup>	7	2	0	2	3	100%	\$27.35	\$56,888
Energy Generation Operations	22	19	0	0	3	84%	\$34.90	\$72,592
Manufacturing Engineering Technology	9	7	0	0	2	86%	\$26.70	\$55,536
Nondestructive Testing Technology	10	8	1	1	0	22%	\$26.70	\$55,536
Precision Machining and Automation Technology	26	18	1	6	1	89%	\$27.75	\$57,720
Welding Technology	62	13	0	23	26	92%	\$29.55	\$61,464

<b>2023 Programs of Study</b>	<b>Number of degrees granted</b>	<b>Employed in training-related job</b>	<b>Employed in non-training-related job</b>	<b>Continuing education</b>	<b>Still seeking, Not seeking, No response</b>	<b>Percent employed in Nebraska</b>	<b>Average Starting Hourly Salary</b>	<b>Average Starting Annual Salary</b>
<b>Health Sciences</b>								
Associate Degree Nursing	46	43	0	1	2	98%	\$31.70	\$65,936
Dental Assisting	28	14	0	10	4	93%	\$21.40	\$44,512
Health Sciences (A.S.) <sup>2</sup>	54	10	0	32	12	80%		
Healthcare Services <sup>3</sup>	17	4	0	12	1	100%	\$16.50	\$34,320
Human Services	25	10	0	6	9	100%	\$17.60	\$36,608
Human Services-Peer Support <sup>1</sup>	3	2	0	0	1	100%	\$14.60	\$30,368
Medical Assisting	20	14	0	3	3	100%	\$18.45	\$38,376
Medical Laboratory Technology	12	9	0	1	2	89%	\$22.40	\$46,592
Paramedic <sup>4</sup>	14	11	0	0	3	64%	\$25.80	\$53,664
Pharmacy Technician <sup>4</sup>	4	2	0	0	2	100%	\$17.25	\$35,880
Physical Therapist Assistant <sup>4</sup>	13	7	0	2	4	86%	\$22.40	\$46,592
Polysomnographic Technology <sup>4</sup>	8	4	0	1	3	0%	\$19.40	\$40,352
Practical Nursing	95	49	0	21	25	94%	\$25.90	\$53,872
Radiologic Technology	26	22	0	2	2	77%	\$27.75	\$57,720
Respiratory Care	15	8	0	1	6	75%	\$29.20	\$60,736
Surgical First Assist	8	8	0	0	0	88%	\$29.55	\$61,464
Surgical Technology	21	18	1	2	0	89%	\$23.70	\$49,296
<b>Information Technology &amp; Media</b>								
Computer Information Technology-Application Development <sup>1</sup>	1	0	0	0	1		\$25.75	\$53,560
Computer Information Technology-Computer Support <sup>1</sup>	1	1	0	0	0	100%	\$17.40	\$36,192
Computer Information Technology-Cybersecurity	3	3	0	0	0	100%	\$22.90	\$47,632
Computer Information Technology-General <sup>1</sup>	1	0	0	0	1		\$24.90	\$51,792
Computer Information Technology-Network Management <sup>1</sup>	4	2	0	2	0	50%	\$26.50	\$55,120
Computer Information Technology	54	31	0	6	17	97%	\$26.35	\$54,808
Geographic Information Systems Technician <sup>4</sup>	10	5	0	2	3	100%	\$23.35	\$48,568
Graphic Design Media Arts	10	9	0	0	1	100%	\$19.10	\$39,728
<b>Transportation</b>								
Auto Collision Repair Technology <sup>7</sup>	7	5	2	0	0	100%	\$19.85	\$41,288
Automotive Technology <sup>7</sup>	90	35	3	43	9	97%	\$19.90	\$41,392
Deere Construction & Forestry Equipment Tech <sup>7</sup>	11	11	0	0	0	9%	\$32.70	\$68,016
Diesel-Ag Equipment Service Tech <sup>7</sup>	16	16	0	0	0	88%	\$23.60	\$49,088
Diesel Technology-Truck <sup>7</sup>	13	13	0	0	0	77%	\$25.45	\$52,936
Ford Automotive Student Service Educational Training (ASSET) <sup>7</sup>	14	14	0	0	0	79%	\$21.40	\$44,512
General Motors Automotive Service Educational Program (ASEP) <sup>7</sup>	4	4	0	0	0	75%	\$21.45	\$44,616
John Deere Tech <sup>7</sup>	45	45	0	0	0	44%	\$21.20	\$44,096
Powersports Technology <sup>3,7</sup>	3	2	0	1	0	100%	\$14.00	\$29,120
Professional Truck Driver Training <sup>5</sup>	66	41	6	3	16	79%		
<b>2023 Totals</b>	<b>1,625</b>	<b>826</b>	<b>34</b>	<b>462</b>	<b>303</b>			

All salaries are based on a 40-hour work week unless noted. Salary statistics reflect certificates, diplomas and associate degrees. The graduates in the "Still Seeking, Not Seeking, No Response" column are not included in the percentage calculations. Values may not add to 100% due to rounding.

(A.A.) = Associate of Arts  
(A.S.) = Associate of Science

<sup>1</sup> Salaries were reported from Lightcast at the 10th percentile salary level for the Standard Occupational Code(s) associated with the program.

<sup>2</sup> Transfer degree, no salary.

<sup>3</sup> To obtain a sample large enough to report, salary information is based on graduates from 2021, 2022 and 2023.

<sup>4</sup> To obtain a sample large enough to report, salary information is based on graduates from 2022 and 2023.

<sup>5</sup> Truck drivers may be paid by the hour, by the week, or based on the number of miles driven. In 2023, the average starting pay for first-year truck drivers in Nebraska was \$46,000-49,000.

<sup>6</sup> Must complete 640 hours of a state-specific Administrator-in-Training program.

<sup>7</sup> Pay plans and benefits vary to include commissions and bonuses.

## Gathering Data

Information about the post-graduation status of SCC graduates was collected directly from the graduates at or near the time of graduation and from the National Student Clearinghouse. The information was collected by the Career Services Offices at the time of graduation through personal conversations, classroom visits, telephone calls, emails, mailings, texts and social media.

Wage and employment information has been self-reported by graduates for their first job after graduation. Self-reported continuing education status was supplemented with information from the National Student Clearinghouse.

One hundred forty-two (142) graduates completed multiple awards during 2023. The number of students receiving multiple awards increased significantly compared to past years because starting in Fall 2023 students were auto-awarded degrees if they met the degree requirements. All percentages and location-based counts use the unique number of graduates. The data table is based on the number of awards. In the data table, the graduates who completed multiple awards will be counted multiple times, once for each award they received.

- **Number of awards granted during 2023: 1,625**
- **Number of graduates during 2023: 1,457**
- **Number of graduates who responded: 1,242**
- **Response rate: 85.2%**

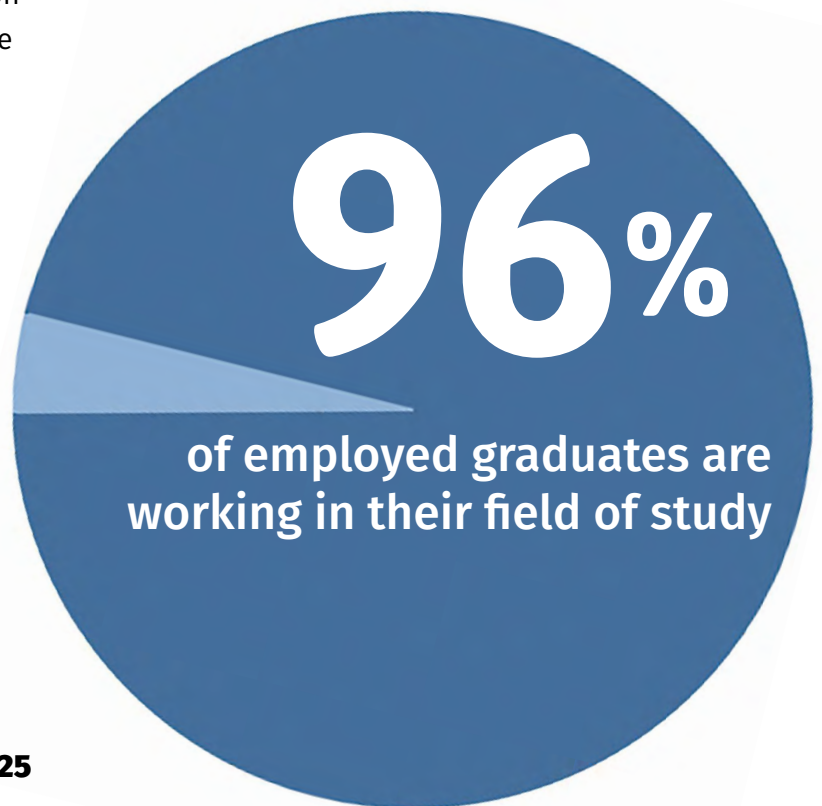
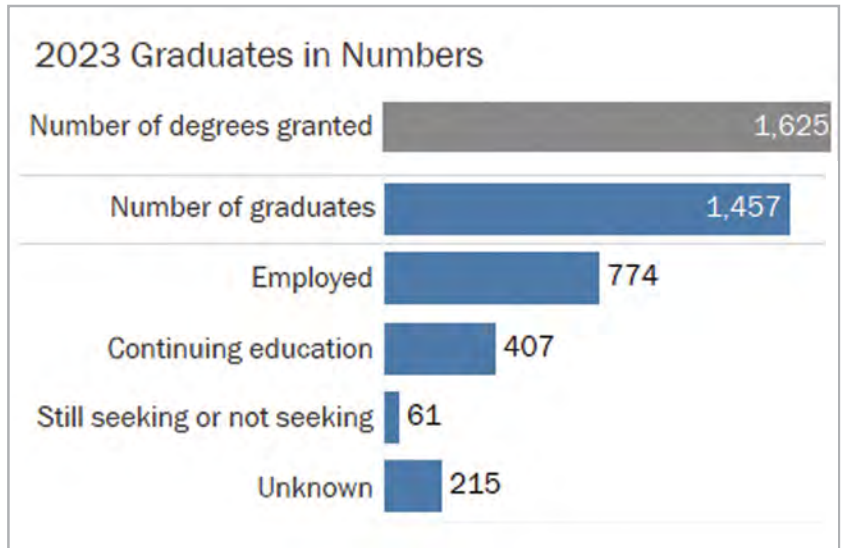



# HIRING COMPANIES

The following pages contain a partial list of companies that hired 2023 SCC graduates, as well as their positions.

## AGRICULTURE MANAGEMENT & PRODUCTION



### COMPANIES

Aurora Cooperative  
Bartlett Grain Elevator  
Beck's Hybrids  
Berks Feed Solutions  
Bruha Family Farms  
Buchheit of Beatrice  
Daake Farms  
Deters Farm  
Doyle Family Farms  
Farmers Cooperative  
Fiegenger Family Farm  
Frontier Cooperative  
Grain Place Foods  
JF Inc  
Kroeger Farms  
L-H Manufacturing  
Lower Big Blue Natural  
Resource District  
Meadow Farms Inc  
Midwest Crop Insurance  
Plymouth Irrigation Inc  
Prairie Valley Vet Clinic  
Reetz Farms  
Self-Employed, Family Business  
Superior Municipal Airport  
US Agricultural Department  
Whispering Acres Tails and  
Treasures

### POSITIONS

Agent Assistant  
Assistant Manager of  
Operations  
Assistant Operations Supervisor  
Barn Manager  
Cashier  
Custom Applicator  
Farm Assistant  
Farm Hand  
Farm Manager  
Self-Employed, Farmer  
Farmhand  
Grain Originator  
Ground Crew  
Operations Assistant  
Pivot Assembler  
Receptionist  
Sales Representative  
Seed Dealer  
Soil Conservationist Technician

## ALCOHOL AND DRUG COUNSELING

### COMPANIES

Associates in Counseling &  
Treatment  
Stepahead

### POSITIONS

Drug & Alcohol Counselor  
Registered Behavioral  
Technician

## ASSOCIATE DEGREE NURSING

### COMPANIES

Anthromedical Center  
Bergan Mercy Medical Center  
Bryan Health  
Celerion  
CHI Health St. Elizabeth  
Children's Hospital & Medical  
Center  
Crete Area Medical Center  
Great Plains Health  
Johns Hopkins Hospital  
Lincoln Surgical Hospital  
Mary Lanning Memorial  
Hospital  
Methodist Women's Hospital  
Nebraska Orthopedic Center  
Seward Memorial Hospital  
State of Nebraska Department  
of Corrections

### POSITIONS

Cardiac PCU - RN  
Clinical Assistant  
Float Nurse  
NICU RN  
Nurse Manager  
Mental Health Nurse  
Pediatric Nurse  
Registered Nurse  
RN

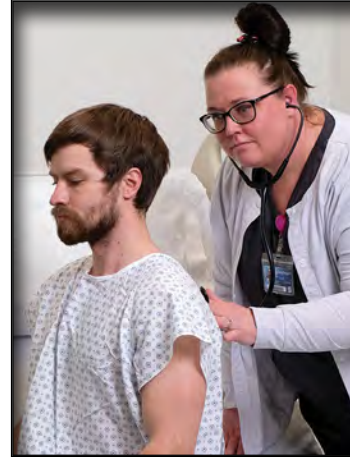

## AUTO COLLISION REPAIR TECHNOLOGY

### COMPANIES

Crist's Auto Body Repair  
Eustis Body Shop  
Levander's Body Shop  
Mid-Town Body Shop  
Morrow Collision Center

### POSITIONS

Auto Body Technician  
Auto Collision Technician

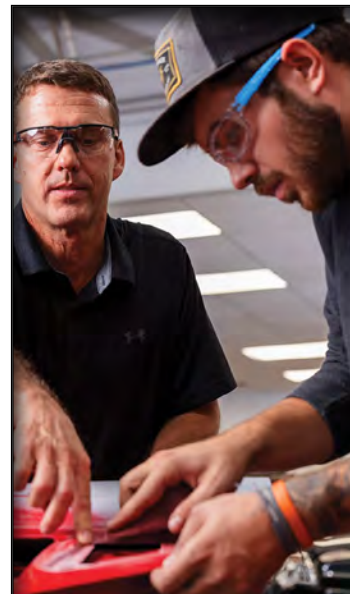

## AUTOMOTIVE TECHNOLOGY

### COMPANIES

Anderson Ford  
Awesome Autos  
Brakes Plus  
DJ Auto  
Firestone Tire & Service Center  
Four Brothers Salvage Inc  
GP Customs  
Holt County Department of  
Transportation  
inMOTION Auto Care Inc  
Jensen Tire and Auto  
Konecky Oil Co  
Larson's Motors  
Lexus of Lincoln  
Matts Automotive  
Meineke Car Care Center  
Midwest Automotive  
Norm's Auto  
Raka Group  
Two Mile Island Auto  
Walmart Auto Center  
Woodhouse Collision Center

### POSITIONS

Automotive Technician  
Dismantler  
Lube Technician  
Mechanic  
Quicklane Foreman/Trainer  
Service Technician

## AUTOMOTIVE TECHNOLOGY AND LIGHT REPAIR

### COMPANIES

Anderson Ford  
Four Brothers Salvage Inc  
inMOTION Auto Care Inc  
Larson's Motors  
Woodhouse Collision Center

### POSITIONS

Automotive Technician  
Dismantler  
Quicklane Foreman/Trainer

## BIOTECHNOLOGY



### COMPANIES

Celerion  
Cellgro Technologies  
Haleon  
Merck Animal Health

### POSITIONS

Analyst  
Lead Operator  
Scientist 1  
Technician

## BUILDING CONSTRUCTION TECHNOLOGY



### COMPANIES

BIC Construction  
Brester Construction Inc  
Gotcha Covered  
Hartland Homes Inc  
Heritage Homes  
Hodges Irrigation  
Hyde Construction  
MDB Contracting  
T. Harms Construction

### POSITIONS

Carpenter  
Carpenter II  
Construction Worker  
Self-Employed  
Trim Carpenter  
Warranty/Punch Out Manager



## BUSINESS

### COMPANIES

Arrow Capital  
Bojo Studio  
City of Lincoln Information Services Division  
Control Services  
Credit Connection LLC  
D'Covi Skin Care  
Deeter Foundry  
Department of Revenue  
Douglas County Engineer  
Driven Academy  
Duncan Aviation  
Educational Service Unit #5  
Farmers & Merchants Bank  
Farmers Cooperative  
Fed Ex  
First Tri-County Bank  
Hartland Homes Inc  
ITC Federal  
Jeannie's Kitchen  
Lincoln Public Schools  
Nelnet Business Services  
Omaha's Henry Doorly Zoo  
Optimum Field Service  
OPTK Networks  
Pinnacle Bank  
Ritchie Bros. Auctioneers  
Sandhills Global  
Scooter's Coffee  
Self-Employed  
Sherwin Williams Beatrice  
Southeast Community College  
Staska Pharmaceuticals  
Stebbins Engineering  
Union Bank & Trust Company  
Walmart  
West Gate Bank  
Wine, Beer, and Spirits

## POSITIONS

Administrative Assistant I  
Administrator/Accounts Assistant  
Asset Protection Team Lead  
Associate Accountant 1  
Bank Teller  
Business Support Specialist  
Credit Analyst  
Customer Service Representative  
Customer Service Specialist  
Data Entry Operator  
Disbursement Associate  
Events Operations Captain  
Human Resource Analyst  
Manager  
Marketing Manager  
Mortgage Loan Administrator  
Operations Specialist  
Owner  
Paraeducator - Life Skills  
Photographer  
Prof. Development Admin Assistant  
Registrar  
Retail Banking Assistant  
Retirement Plan Representative  
Revenue Agent  
Sales Representative  
Senior Production Supervisor  
Shipping Specialist  
Social Media Manager  
Staff Accountant  
Teller  
Tenant Communication Specialist  
Training and Package Handler  
Training Coordinator and Marketing Specialist  
Wine Manager

## COMPUTER INFORMATION TECHNOLOGY

### COMPANIES

Bryan Health  
Consolidated Telephone Co  
Cornhusker Bank  
Crete Carrier Corporation  
Cu\*answers  
Department of Administrative Services  
Electronic Contracting Company  
Farmers Mutual Insurance of Nebraska  
HOA Solutions  
Kidwell  
Li-Cor Biosciences  
Lincoln Electric System  
Lincoln Public Schools  
Linked2Literacy  
Nebraska Department of Labor  
Nebraska Public Media  
Penlink  
Sandhills Global  
State of Nebraska  
Vahallan Papers Inc  
Wahoo Locker

## POSITIONS

Applications Analyst  
Applications Developer  
Computer Hardware Technician  
Customer Support Specialist  
Data Entry Operator II  
Help Desk Technician  
Information Technology Technical Support  
Integrated Systems Design Engineer  
IT Helpdesk Technician  
IT Programming Support  
Service Desk Team Lead  
ITS Support Specialist  
Office Assistant / IT Support  
Production Artist  
Production Supervisor  
Software Developer  
Technology Manager  
Technology Support Specialist  
UI Developer

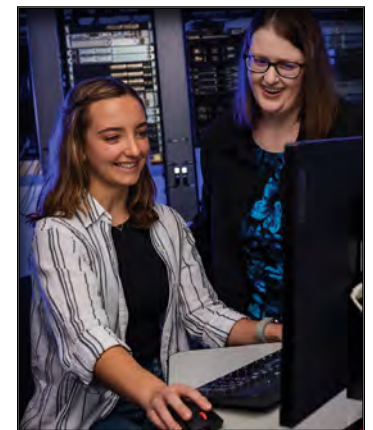

## COMPUTER INFORMATION TECHNOLOGY-COMPUTER SUPPORT

### COMPANY

Sandhills Global

### POSITION

Support Specialist

## COMPUTER INFORMATION TECHNOLOGY-CYBERSECURITY

### COMPANIES

Ameritas Life Insurance Corp.  
Continental ContiTech/Veyance Technologies  
Tabitha Health Care Services

### POSITIONS

IT Support  
Senior Information Security Analyst

---

## COMPUTER INFORMATION TECHNOLOGY-NETWORK MANAGEMENT

### COMPANIES

Compucom  
Sandhills Global

### POSITIONS

On Site Support Technician  
Support Specialist

---

## CRIMINAL JUSTICE

### COMPANIES

Fremont Police Department  
State of Nebraska Department of Corrections

### POSITIONS

Corporal Officer  
Police Officer  
Unit Caseworker

---

## CULINARY/HOSPITALITY

### COMPANIES

Camp Luther of Nebraska  
Cupcakes and More  
JTK Cuisine & Cocktails  
Le Quartier Baking Co  
Omaha's Henry Doorly Zoo  
Ruby Tuesdays  
Single Barrel Restaurant  
Southeast Community College

### POSITIONS

Adjunct Instructor  
Cake Decorator  
Events Operations Captain  
Head Chef  
Hostess  
Line Cook  
Pastry Chef



[southeast.edu](http://southeast.edu)

---

## CULINARY/HOSPITALITY-BAKING AND PASTRY

### COMPANY

Southeast Community College

### POSITION

Adjunct Instructor

---

## DEERE CONSTRUCTION & FORESTRY EQUIPMENT TECH

### COMPANIES

4 Rivers Equipment  
Brooks Tractor Inc  
Murphy Tractor & Equipment

### POSITIONS

Agriculture Equipment Technician at a John Deere agricultural dealership  
Agricultural Management Solutions (AMS, GPS) at a John Deere dealership

---

## DENTAL ASSISTING

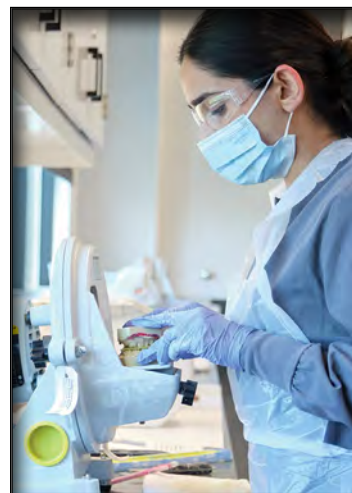

### COMPANIES

Family Dental Care  
Lincoln Orthodontics  
North Creek Family Dentistry  
North Ridge Dental  
Omaha Orthodontics  
Osborne Dentistry  
Schoettger Orthodontics  
Seward Dental Clinic  
Seward Smiles Family Dentistry  
Smith & Hascall Family Dentistry  
University Dental Associates  
Vacek Family Dentistry  
Wahoo Family Dentistry  
Wilderness Station Pediatric Dentistry

### POSITIONS

Dental Assistant  
Orthodontic Assistant



---

## DESIGN & DRAFTING TECHNOLOGY

### COMPANIES

Advanced Engineering Systems Inc  
Chief Fabrication  
HDR Inc  
Kinney Manufacturing  
Mainelli Wagner & Associates  
Midwest Steel Works Inc  
Olsson  
Premium Woods LLC  
Specialized Engineering Solutions  
Wells Concrete

### POSITIONS

Assistant Technician  
Detailer / Project Manager  
Drafter  
Engineering Technician  
Mechanical BIM Designer  
Model Manager  
Roadway Designer

---

## DIESEL-AG EQUIPMENT SERVICE TECH

### COMPANIES

AKRS Equipment  
Benes Service Co  
Butler Ag Equipment  
Grosshans International Inc  
Heartland Ag Systems  
Heartland New Holland  
Junge Repair  
Keim Farm Equipment Inc  
Meduna Land and Cattle  
Titan Machinery  
Vetter Equipment

### POSITIONS

Diesel Ag Technician  
Diesel Technician  
Self-Employed, Family Farm  
Self-Employed  
Service Technician  
Technician

---

## DIESEL TECHNOLOGY-TRUCK

### COMPANIES

Benes Farm Service  
Bill's Repair  
Douglas County  
Interstate PowerSystems  
Kiewit Construction  
NMC  
Ready Mixed Concrete  
Truck Center Companies  
Wissel Redimix  
Woodhouse Sioux City Inc

### POSITIONS

Diesel Technician  
Technician

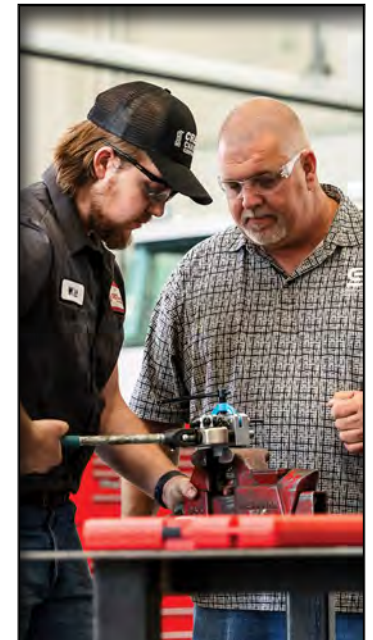

---

## DIETARY MANAGER

### COMPANIES

Azria Health  
CHI Health St. Mary's  
Madonna Rehabilitation  
Hospital  
Malcolm Public Schools  
Medilodge of Midland  
Palmyra High School  
Papillion La Vista High School  
Pioneer Manor  
Southeast Community College

### POSITIONS

Dietary Manager  
Executive Chef  
Food Service Director  
Food Service Manager  
Kitchen Manager

---

## EARLY CHILDHOOD EDUCATION

### COMPANIES

Coddington Learning Center  
Community Action Partnership  
of Lancaster & Saunders  
Friendship Home  
Inspiring Minds  
Little Kingdom Children's Center  
Private Home Child Care  
Southeast Community College  
Child Development Center  
Self-Employed  
Southeast Nebraska  
Community Action  
Trinity Infant & Child Care  
Center  
Young Believers Childcare

### POSITIONS

Case Manager  
Director  
Floater  
Owner/Director  
Preschool Lead Teacher  
Teacher's Aid  
Toddler Teacher

---

## ELECTRICAL & ELECTROMECHANICAL TECHNOLOGY

### COMPANIES

A & R Electric  
Agland Electric  
BD  
Bryan Health  
Century Electric  
Cyclonaire Corporation  
Duncan Aviation  
Engineered Controls  
Flash Electric  
Foley Equipment  
Fremont Electric Inc  
Hexagon Agility  
Holloway Electric  
J A Woollam  
JK Electric  
Kidwell  
Kiewit  
Li-Cor Biosciences  
Lincoln Industries  
McPhillips Electric  
Merck Animal Health  
Metalworks Inc  
Midwest Livestock Systems LLC  
Nebraska Public Power District  
Nestle Purina Pet Care Company  
Omaha Public Power District  
Plymouth Electric Inc  
Schaefer Electric Inc  
Stone Electric  
Tenneco  
Terry's Electric  
Willmar Electric Service  
Wilson Electric  
Yankee Hill Brick & Tile



### POSITIONS

Apprentice Electrician  
Apprentice Relay Technician  
Apprentice Sub Station Tech  
Assembly Technician  
Controls Engineer  
Electrical Technician  
Electromechanical Technician  
Generator Technician  
Irrigation Technician  
Level II Apprentice  
Maintenance Technician  
Mechanical Technician  
Sr. Maintenance Technician

---

## ELECTRICAL & ELECTROMECHANICAL TECHNOLOGY-AUTOMATION & ROBOTICS

### COMPANIES

BD  
Control Services Inc  
Nebraska Public Power District  
Nestle Purina Pet Care Company  
Southeast Community College

### POSITIONS

Control Technician  
Electrical Lab Assistant  
Electromechanical Technician  
Instrumentation and Controls  
Technician  
Technician

---

## ELECTRICAL & ELECTROMECHANICAL TECHNOLOGY-ELECTRICAL TECHNICIAN

### COMPANIES

Foley Equipment  
Harold K Scholz & Co  
Nucor Corp of Norfolk

### POSITIONS

Electrical Technician  
Generator Technician

---

## ELECTRICAL & ELECTROMECHANICAL TECHNOLOGY-ELECTROMECHANICAL INDUSTRIAL MAINTENANCE TECHNICIAN

### COMPANIES

General Dynamics  
Nebraska Public Power District  
Parde Electric

### POSITIONS

Electrician  
Instrumentation and Controls  
Technician  
Maintenance Electrician

---

## ELECTRONIC SYSTEMS TECHNOLOGY

### COMPANIES

Lincoln Premium Poultry  
Nebraska Public Power District

### POSITIONS

Automation Technician  
Instrument & Control  
Technician

---

## ENERGY GENERATION OPERATIONS

### COMPANIES

Bryan Health  
City of Fremont  
ComEd  
Hartwell Renewables  
Hawthorn Generating Station  
Lincoln Electric System  
Monolith  
Nebraska Public Power District  
Northern Natural Gas  
Omaha Public Power District  
University of Nebraska

### POSITIONS

Energy Plant Operator  
Gas Controller  
Maintenance Operator  
Operator  
Power Plant Operator I  
Relief Operator

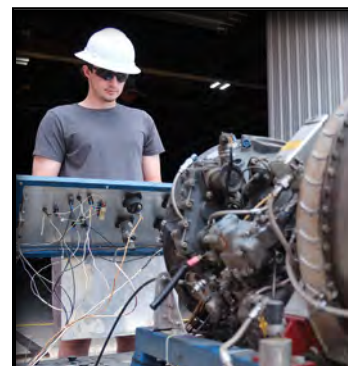

---

## FORD AUTOMOTIVE STUDENT SERVICE EDUCATIONAL TRAINING

### COMPANIES

Ainsworth Motors  
Anderson Ford  
Baxter Ford  
Friesen Chrysler Dodge Jeep  
Ram  
Gene Steffy Ford  
Sid Dillon  
Vern Eide Ford  
Woodhouse Ford

### POSITION

Automotive Technician at a Ford dealership

---

## GENERAL MOTORS AUTOMOTIVE SERVICE EDUCATIONAL PROGRAM

### COMPANIES

Beardmore Chevrolet  
Holm Buick GMC  
Husker Auto Group LLC  
Sid Dillon

### POSITION

Automotive Technician at a GM dealership

---

## GEOGRAPHIC INFORMATION SYSTEMS TECHNICIAN

### COMPANIES

Allo Communications  
Arbor Day Foundation  
Scottsbluff County Mapping  
Self-Employed  
University of Nebraska-Lincoln

### POSITIONS

Fiber Design Technician  
GIS Technician II  
Laboratory Technician  
Owner  
Project Coordinator

---

## GLOBAL STUDIES

### COMPANY

OPTK Networks

### POSITION

Business Support Specialist

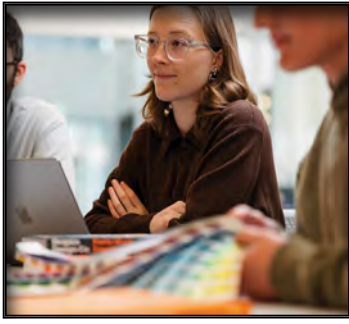

## GRAPHIC DESIGN | MEDIA ARTS

### COMPANIES

Awards Unlimited Inc  
Breslow Hockey Center  
Li-Cor Biosciences  
Robidoux Inc  
Sandhills Global  
Self-Employed  
Stonebrook Exteriors  
Tabitha Health Care Services  
Tag Ink & Thread

### POSITIONS

Assistant Graphic Designer  
Event Coordinator & Designer  
Graphic Designer  
Interactive Designer  
Print Production Worker

## HEALTHCARE SERVICES

### COMPANIES

Department of Health and Human Services  
Methodist College of Nursing & Allied Health  
Nebraska Orthopedic Center  
Saline Medical Specialties

### POSITIONS

Caregiver  
Certified Nursing Assistant  
Radiologic Technologist

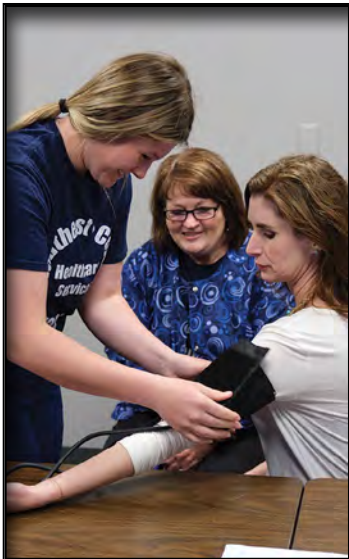

## HEATING, VENTILATION, AC & REFRIGERATION TECHNOLOGY

### COMPANIES

All Seasons Heating & Air Conditioning  
Anderson Bros Electric, Plumbing & Heating  
Biggerstaff Plumbing Heating & Air  
Bosn Service Co  
Chateau Development  
Custom Cooling & Heating Inc  
Hans Service LLC  
John Henry's Plumbing, Heating, Air & Electrical  
MMC Contractors  
National Furnace and Air Conditioning  
Noakes Heating Air Conditioning & Refrigeration  
Oak Electric Inc  
Patriot Plumbing, Heating & AC  
Rasmussen Mechanical Services  
Rutt's Heating & Air Conditioning  
Shanahan Mechanical & Electrical  
Taylor Heating & Cooling  
Zoetis

### POSITIONS

HVAC Technician  
Installation Technician  
Maintenance Technician  
Residential Electrician  
Service Technician

## HORTICULTURE & TURFGRASS MANAGEMENT

### COMPANIES

Awarii Dunes  
B-Green Lawn Care  
Bent Tree Golf Club  
Castle Pines Golf Club  
Envision Landscapes  
Grimm's Gardens LLC  
Heartland Lawns  
Hidden Valley Golf Course  
Southern Hills Golf Course

### POSITIONS

Assistant  
Assistant-in-Training  
Assistant Professional  
Assistant Superintendent  
Garden Center Employee  
Landscape Crew Foreman / Service Manager  
Landscape Designer  
Landscape



## HUMAN SERVICES

### COMPANIES

Associates in Counseling & Treatment  
Belmont Recreation Center  
Cedars Youth Services  
Clyde Malone Community Center  
Community Action Partnership of Lancaster & Saunders  
Hopespoke  
Stepahead  
Superior Child Development  
Tabitha Health Care Services  
The Community Supports Network

### POSITIONS

Daycare Educator  
Drug & Alcohol Counselor  
Family Educator  
Life Enrichment Assistant  
Recovery Community Specialist  
Registered Behavioral Technician  
Youth Treatment Specialist

## HUMAN SERVICES-PEER SUPPORT

### COMPANIES

Choices Treatment Center Inc  
Clyde Malone Community Center

### POSITIONS

Education & Outreach Coordinator  
Recovery Community Specialist

## JOHN DEERE TECH

### COMPANIES

4 Rivers Equipment  
21st Century Equipment  
Ag Power  
AgriVision Equipment  
AKRS Equipment  
American Implement  
BTI Great Bend  
BTI Greensburg  
Bucklin Tractor & Implement  
Carrico Implement  
Heritage Tractor  
Hiawatha Implement Co  
Landmark Implement  
Platte Valley Equipment  
Praeland Partners  
South Plains Implement  
Van Wall Equipment

### POSITIONS

John Deere Technician  
Service Technician

## LAND SURVEYING/GIS/ CIVIL ENGINEERING TECHNOLOGY

### COMPANIES

Civil Design Group  
E & A Consulting Group Inc  
Precision Surveying and Consulting  
RW Engineering & Surveying

### POSITIONS

AutoCAD Technician  
Land Surveyor  
Mapping and Drafting Technician

## LIVESTOCK MANAGEMENT & PRODUCTION

### COMPANIES

Aurora Cooperative  
Buchheit of Beatrice  
Farmers Cooperative  
Marysville Livestock Inc  
Plymouth Irrigation Inc  
Self-Employed  
Whispering Acres Tails and Treasures

### POSITIONS

Barn Manager  
Cashier  
Feed Mill Operator  
Operations Employee  
Self-Employed, Owner  
Pivot Assembler  
Sales Representative

## LONG TERM CARE ADMINISTRATION

### COMPANIES

Ashland Care Center  
Good Samaritan Center  
Syracuse  
Hillcrest Nursing Home

### POSITIONS

Administrator  
Nursing Home Administrator

## MANUFACTURING ENGINEERING TECHNOLOGY

### COMPANIES

Cyclonaire Corporation  
Duncan Aviation  
Hexagon Agility  
Ironhide Construction Inc  
Lincoln Industries  
Lincoln Tool & Design Co  
Schenck Process LLC

### POSITIONS

Continuous Improvement Specialist  
Design Engineer  
Designer II  
Engineering Designer I  
Manufacturing Engineering Technician  
Mechanical Drafter I  
Project Engineer



## MEDICAL ASSISTING

### COMPANIES

Advanced Dermatology of the Midlands  
Bryan Physician Network  
Complete Family Dermatology  
East Lincoln Internal Medicine  
Holmes Lake Family and Internal Medicine  
Lutheran Family Services  
Northpointe Family Medicine  
Planned Parenthood  
Van Engen Chiropractic & Health Center

### POSITIONS

Certified Medical Assistant  
Clinical Health Navigator  
Medical Support Assistant

## MEDICAL LABORATORY TECHNOLOGY

### COMPANIES

Bryan Health  
CHI Health St. Mary's  
Lincoln Surgical Hospital  
Methodist Jennie Edmundson Hospital  
Seward Memorial Hospital  
Syracuse Community Memorial Hospital

### POSITION

Medical Lab Technician

## NONDESTRUCTIVE TESTING TECHNOLOGY

### COMPANIES

General Dynamics  
Marmen Energy  
Mistras Group  
Phoenix National Laboratories

### POSITIONS

NDT Technician  
Radiography Technician

## OFFICE PROFESSIONAL

### COMPANIES

Ameritas Life Insurance Corp.  
Dana F Cole & Company LLP  
Filament Essential Services  
Sandhills Global  
Southeast Community College

### POSITIONS

Administrative Assistant  
Auction Support Specialist  
Financial Aid Technician  
Human Resource Representative  
Senior Administrative Assistant

## PARAMEDIC

### COMPANIES

Beatrice Rural Fire Dept  
CHI Health  
City of Council Bluffs  
Community Medical Center  
Fremont Fire Dept  
Jefferson County Ambulance Services  
Lincoln Fire & Rescue  
Mayo Clinic  
Midwest Medical Transport Co

### POSITIONS

Emergency Medical Technician  
Paramedic

## PHARMACY TECHNICIAN

### COMPANIES

Bryan Health  
CHI Health St. Elizabeth

### POSITION

Pharmacy Technician

## PHYSICAL THERAPIST ASSISTANT

### COMPANIES

Complete Physical Therapy  
Eastmont Towers  
Lincoln Orthopedic Physical Therapy  
Makovicka Physical Therapy  
Rocky Mountain Spine & Sport Physical Therapy  
Tabitha Health Care Services

### POSITION

Physical Therapist Assistant

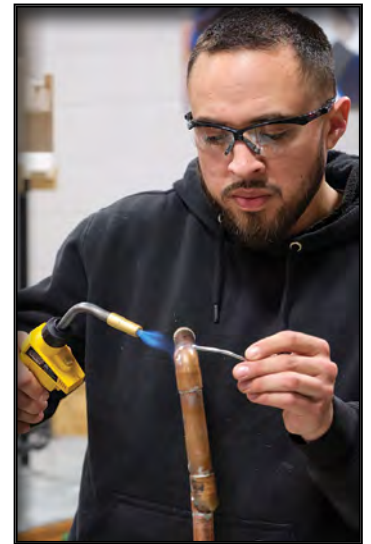

## PLUMBING TECHNOLOGY

### COMPANY

Action Plumbing, Heating, and Air Conditioning Inc

### POSITIONS

Nail Plate Technician  
Plumber Apprentice  
Plumbing Technician

## POLYSOMNOGRAPHIC TECHNOLOGY

### COMPANIES

The Valley Hospital Center for Sleep Medicine  
The Valley Hospital's Center for Sleep

### POSITIONS

Polysomnography Trainee  
Sleep Technician

## POWERSPORTS TECHNOLOGY

### COMPANIES

Frontier Harley Davidson

### POSITIONS

Parts Counter Person  
Service Technician



## PRACTICAL NURSING

### COMPANIES

Beatrice Community Hospital & Health Center  
Bergen Mercy Hospital  
Bryan Health  
CHI Health St. Elizabeth  
Community Medical Center  
Dialysis Center of Lincoln  
Elite Professionals Home Care Co  
Emerald Communities  
Family Physicians Group  
Fillmore County Medical Center  
Genoa Medical Facility  
Heritage Communities  
Hillcrest Health Services  
Kare Technology  
Legacy Retirement Communities  
Life Care Center of Seneca  
Lincoln Pediatric Group  
Lincoln Regional Center  
Linn Community Nursing Home  
Madonna Rehabilitation Hospital  
Maple Crest Care Center  
Mosaic  
Nebraska Medicine  
Nebraska Orthopedic Center  
Nye Legacy Rehab Center  
Pediatrics PC  
Ridgewood Rehabilitation and Care Center  
Rose Blumkin Jewish Home  
Sabetha Community Hospital  
Seward Memorial Hospital  
St. Croix Hospice  
Tabitha Health Care Services  
Wilber Care Center  
York General Hearthstone

### POSITIONS

Licensed Practical Nurse  
Practical Nurse

## PRECISION AGRICULTURE

### COMPANIES

Farmers Cooperative  
Lorenz Family Farm  
Lower Big Blue Natural Resource District  
Reetz Farms  
Self-Employed, Family Business  
South Platte Crop Consulting  
US Agricultural Department

### POSITIONS

Agronomist  
Assistant Operations Supervisor  
Custom Applicator  
Farm Hand  
Farm Manager  
Soil Conservationist Technician

## PRECISION MACHINING AND AUTOMATION TECHNOLOGY

### COMPANIES

Arnold Magnetic Technologies  
Commercial Plastics Nebraska  
Honeywell  
Jimko Machine Products  
Lincoln Tool & Design Co  
Molex Inc  
Sargent Pipe Company  
Schneider Electric  
Speedway Motors Inc  
Stara Machine  
TMCO Inc

### POSITIONS

CNC Programmer  
Machine Operator  
Precision Machinist  
Tool Maker

## PROFESSIONAL TRUCK DRIVER TRAINING

### COMPANIES

Amazon Transportation  
Cash Wa Distributing  
Chesterman Coca-Cola  
Crete Carrier Corp  
Dot Transportation Inc  
Excel Truck  
Farmers Cooperative  
Father-Son-Brother Trucking  
Gana Trucking and Excavating  
Great Plains Redi-Mixed Concrete  
H. T. Hackney  
Hill Brothers Transportation  
Inland Truck Parts Co  
Lazer Logistics  
Lazy K  
MHN Trucking  
Nebco Inc  
Nebraska Public Power District  
Owner/Operator  
Pillen Family Farms  
Schneider Transportation  
TK & H Trucking  
Trans Am Trucking  
Venture Logistics

### POSITIONS

CDL Truck Driver  
Diesel Technician/Driver  
Grain Truck Driver  
Over-the-Road Truck Driver  
Owner/Operator  
Route Driver  
Shag Truck Driver



## RADIOLOGIC TECHNOLOGY

### COMPANIES

Bryan Health  
CHI Health St. Mary's  
CHI Health St. Elizabeth  
CHI Health Yankee Hill  
Curry Health Network  
Faith Regional Health Services  
Hanover Hospital  
Mary Lanning Memorial Hospital  
Midlands Family Medicine  
Nebraska Medicine  
Nebraska Orthopedic Center  
Rayus Radiology  
Sedgewick County Health  
Sunny Meadow Medical Clinic  
UCH Health Medical Center of the Rockies  
University of Nebraska Medical Center  
Valley County Health System

### POSITIONS

Catheter Laboratory Technician  
Mammographer  
Radiology Technician  
X-Ray Technician

## RESPIRATORY CARE

### COMPANIES

Bryan Health  
Children's Hospital & Medical Center  
Community Memorial Healthcare  
Madonna Rehabilitation Hospital  
Roper Hospital

### POSITION

Respiratory Therapist

## SURGICAL FIRST ASSIST

### COMPANIES

Advanced Medical Imaging  
Bryan Health  
CHI Health Nebraska Heart  
CHI Health St. Elizabeth  
Doctors Outpatient Surgery Center  
Prairie Lakes Hospital

### POSITIONS

Certified Surgical First Assist  
Certified Surgical Technologist  
Surgical Coordinator

## SURGICAL TECHNOLOGY

### COMPANIES

Adventhealth  
Ascentist Hospital  
Bryan Health  
CHI Health St. Elizabeth  
Children's Hospital & Medical Center  
Community Hospital  
Community Pride Care Center  
Faith Regional Surgery Center  
Great Plains Health  
Mary Lanning Memorial Hospital  
Methodist Hospital  
Nebraska Heart Institute

### POSITION

Surgical Technologist



## WELDING TECHNOLOGY

### COMPANIES

4G Steel Fabrication LLC  
Deeter Foundry  
Geneva Welding & Supply Inc  
Hexagon Agility  
Kawasaki Motors Manufacturing Corp  
Metalworks Inc  
Nebraska Department of Transportation  
Nebraska Digging Services  
Phoenix National Laboratories  
S & S Welding  
Speedway Motors Inc  
White's Welding

### POSITIONS

Construction Technician  
Fab Shop Team Lead/Head Fabricator  
Fabricator  
Rail Car Welder  
Welder  
Welder/Fabricator  
Welder/Mechanic/Operator



[collegcentral.com/southeast](https://collegcentral.com/southeast)



**Career Services offers the following  
for SCC students, graduates and employers:**

**JobConnect Online Job Board**

**On-Campus Interviews/Résumé Development**

**Career Workshops/Etiquette Dinners**

**Lifetime Career Services Assistance**

**Career Fairs**

**Beatrice Campus**

4771 W. Scott Road  
Beatrice, NE 68310-7042  
800-233-5027 Ext. 1216  
FAX: 402-228-2218

**Gerald Lytle**

Career Services Specialist  
402-228-8216  
[glytle@southeast.edu](mailto:glytle@southeast.edu)

**Lincoln Campus**

8800 O St.  
Lincoln, NE 68520-1299  
800-642-4075 Ext. 2622/2632/2799  
FAX: 402-437-2593

**Heather Waite**

Career Services Specialist  
402-437-2622  
[hwaite@southeast.edu](mailto:hwaite@southeast.edu)

**Milford Campus**

600 State St.  
Milford, NE 68405-8498  
800-933-7223 Ext. 8242 or 8233  
FAX: 402-761-8439

**Shelly Tolle**

Career Services Specialist  
402-761-8242  
[stolle@southeast.edu](mailto:stolle@southeast.edu)

**Board of Governors**

Chairman: Arlyn E. Uhrmacher, Lincoln; Vice Chairman: James Sherwood, Lincoln; Secretary: Brandon Gunther, Hickman; Treasurer: Kristin Yates, Lincoln; Kathy Boellstorff, Johnson; Chuck Byers, McCool Junction; Vicki Haskell, Fairbury; Joann Herrington, Lincoln; Carina McCormick, Lincoln; Nancy A. Seim, Lincoln; Neal Stenberg, Lincoln; Linda Hartman, Faculty Representative, Lincoln (Feb. 2024)

SCC is an equal opportunity educator and employer. SCC es un patrono con Igualdad de Oportunidades en el Empleo y la Educación.  
[southeast.edu/diversity](https://southeast.edu/diversity)