

Arts, Crafts & Hobbies

Summer 2024

NEW! Cross Stitch for Beginners

Cross stitch is a fun and easy hobby that is both creative and methodical. Learn about fabric and thread, how to select and read patterns, and how to stitch. You will start your own project to take home with you.

There is a \$12 fee (check or cash) payable in class. Registration deadline is one week prior to class. **Keyword: Stitch**



July 20 Plattsmouth, PLLC, 102	S Callahan	9:30-11:30 a.m. AREA-2605-PLUA	\$29
Aug. 29 Plattsmouth, PLLC, 102	Th Callahan	9:30-11:30 a.m. AREA-2605-PLFA	\$29



NEW! Intro to Printmaking

Create a set of six hand-printed greeting cards using the single-color block print method. Design, carve and print your images to create unique and lovely greeting cards. You will have your block to take home and be able to print more.



A supply list will be sent one week prior to class

Keyword: Printmaking

July 15 LIVE Online, Zoom	M Wolcott	7-9 p.m. AREA-2199-PLUA	\$39
------------------------------	--------------	----------------------------	------

Scrapbook Retreat

Grab your friends and photos and let's preserve those memories! Bring the project you would like to work on and learn traditional layouts or digital scrapbooking.

Common vendors will be available. **Keyword: Scrapbook**

Full Retreat

Sept. 20-21 & Sept. 22 Plattsmouth, PLLC, 102	F, S U Warga	9 a.m.-11 p.m. 9 a.m.-4 p.m. AREA-3373-PLFA	\$65
---	--------------------	---	------

7-Hour Session Options

Sept. 20 Plattsmouth, PLLC, 102	F Warga	9 a.m.-4 p.m. AREA-3308-PLFA	\$15
Sept. 20 Plattsmouth, PLLC, 102	F Warga	4-11 p.m. AREA-3308-PLFB	\$15
Sept. 21 Plattsmouth, PLLC, 102	S Warga	9 a.m.-4 p.m. AREA-3308-PLFC	\$15
Sept. 21 Plattsmouth, PLLC, 102	S Warga	4-11 p.m. AREA-3308-PLFD	\$15
Sept. 22 Plattsmouth, PLLC, 102	U Warga	9 a.m.-4 p.m. AREA-3308-PLFE	\$15

Scrapbook Workshop

Enjoy the evening scrapbooking with others. Invite a friend and bring your project with you or ask the instructor for supplies.

New-student instruction will be available from 5-6 p.m. (digital or traditional) before each workshop. **Keyword: Scrapbook**

July 15 Plattsmouth, PLLC, 102	M Warga	5-10 p.m. AREA-3268-PLUA	\$10
Aug. 12 Plattsmouth, PLLC, 102	M Warga	5-10 p.m. AREA-3268-PLUB	\$10

Exploring the World of Gel Printing

Gel printing is a monoprinting technique using a gel printing plate to create cards, journals and jewelry projects. You will create your own gel print as well as see how to do monoprinting without a gel plate.

Keyword: Gel

July 6 Louisville, SHSH	S Wolcott	10 a.m.-Noon AREA-2187-PLUA	\$29
----------------------------	--------------	--------------------------------	------

Cyanotype Prints

Cyanotypes are one of the oldest photographic printing processes in the history of photography. Create your own nature prints using the UV rays from the sun and iron salt solutions to get the classic Prussian Blue color. **Keyword: Prints**

Aug. 9 Louisville, SHSH	F Wolcott	7-9 p.m. AREA-3143-PLUA	\$35
----------------------------	--------------	----------------------------	------

Sun Prints & Stitches: Cyanotypes Part 2

Upcycle a denim jacket or shirt with sun prints and stitching using cyanotype and embroidery.

Bring the item you want to embellish. There is a \$10 fee (cash or check) payable in class. **Keyword: Prints**

Aug. 16 Louisville, SHSH	F Wolcott	7-9 p.m. AREA-2609-PLUA	\$39
-----------------------------	--------------	----------------------------	------

Wood Burning AKA Pyrography

This is an introductory class for the exciting art of pyrography. Complete a small project during class and learn about the possibilities of this beautiful art medium.

Materials will be provided. **Keyword: Wood**

Sept. 28 Plattsmouth, PLLC, 103	S Strilkivsky	1-4 p.m. AREA-3682-PLFA	\$59
------------------------------------	------------------	----------------------------	------

Farmhouse Barn Quilt

Paint and create a work of art to display in your home. We will be using milk paint and chalk paint.

The quilt measures 25 inches. There is a \$5 fee (cash or check only) payable in class to Elmwood Cultural Arts & Learning Center.

Keyword: Barn

Sept. 21 Elmwood, CALC	S Wolcott	10 a.m.-Noon AREA-5680-PLFA	\$69
---------------------------	--------------	--------------------------------	------

Location Key

Elmwood, CALCCultural Arts & Learning Center, 221 S. Fourth St.
Louisville, SHSH.... Simply Home Sweet Home Studio, 8980 Raven Drive
(Class location is rural, rural, three miles from Hwy 66)
Plattsmouth, PLLC..... Learning Center at Plattsmouth, 537 Main St.



These classes are delivered live via Zoom, not prerecorded videos. This allows you, the student, to participate from the comfort of your home. As our learning environment changes, we look forward to offering additional classes live online.

Want to take a class that is listed as "LIVE Online, Zoom" but don't have a way to view the class or are having connection issues? Contact your Learning Center to see if other options are available.

BOB ROSS PAINTINGS

Award-winning artist Lisa Strilkivsky is a certified Bob Ross Instructor and is passionate about sharing her love of art with everyone! Join her class for a fun and enjoyable experience while creating something memorable. All supplies needed to complete your painting in class are provided.



Bob Ross: Eagle Soaring High

This is 16-inch by 20-inch painting is majestic with a beautiful mountain scene and an eagle soaring above. You'll be amazed at how simple it is to paint and be proud of your result!

There is a \$5 fee (cash or check only) payable in class to Elmwood Cultural Arts & Learning Center. **Keyword: Ross**

Aug. 17	S	Noon-5 p.m.	\$75
Elmwood, CALC, 103			Strilkivsky AREA-7795-PLUA

Bob Ross: Night Time River

This 12-inch by 16-inch oil painting is a beautiful composition, with many of Bob's signature techniques. You will experience the joy of painting with Lisa's simple and easy-to-follow instructions. **Keyword: Ross**

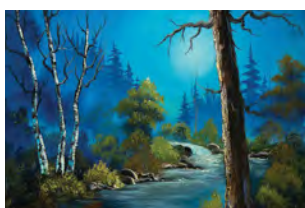

Sept. 28	S	9 a.m.-Noon	\$59
Plattsmouth, PLLC, 103	Strilkivsky	AREA-7693-PLFA	

Old Fashioned Soap Making

Discover how to make healthy handmade soap safely, from scratch, at home. We will cover the chemistry, supplies and the basic soap-making process.

Bring safety goggles to class. There is a \$10 fee (cash or check) payable in class. **Keyword: Soap**

Aug. 3	S	10 a.m.-1 p.m.	\$55
Louisville, SHSH	Wolcott	AREA-5725-PLUA	

Geometric OR Sunflower Barn Quilt



Functional, fun and fantastic, paint an outdoor (or indoor) 2-foot by 2-foot barn quilt. We are not using a wood base so it will last outdoors in the weather. You will have the choice of a barn quilt with a sunflower design OR a geometric design from pattern options chosen in class.

The sunflower comes with pre-drawn design and will be ready for you to mark colors and tape.

If you choose the geometric design, you can choose in class from 48 design options ranging from simple to complex. You will discover how to dissect a pattern and transfer it to the barn quilt blank.

For all classes: Bring yellow Delicate Frog tape (1.41 width is best – from hardware store), hair dryer and heavy-duty extension cord to class. **Keyword: Barn**

Geometric Design

July 18	Th	5-8 p.m.	\$79
Elmwood, CALC	Maple	AREA-2611-PLUA	

* There is a \$5 fee (cash or check) payable in class to Elmwood Cultural Arts & Learning Center.

Sunflower Design

July 18	Th	5-8 p.m.	\$89
Elmwood, CALC	Maple	AREA-2611-PLUB	

* There is a \$5 fee (cash or check) payable in class to Elmwood Cultural Arts & Learning Center.

Creating Pottery

This is an introduction to hand-building pottery. We will be making drinking mugs out of clay.

The final projects will be fired and glazed and pick-up will be arranged by the instructor. There is a \$10 fee (cash or check) payable in class. **Keyword: Pottery**

July 19	F	7-9 p.m.	\$45
Louisville, SHSH	Wolcott	AREA-8412-PLUA	

Pottery Sgraffito

Sgraffito (in Italian "to scratch") is a pottery decorating technique produced by applying layers of color and then scratching off parts of the layer(s) to create contrasting images, patterns and texture. Decorate a dinnerware plate with your own sgraffito colors and techniques.

Arrangements will be made with instructor to pick up your finished item. There is a \$10 fee (check or cash) payable in class. **Keyword: Pottery**

July 26	F	7-9 p.m.	\$45
Louisville, SHSH	Wolcott	AREA-3413-PLUA	

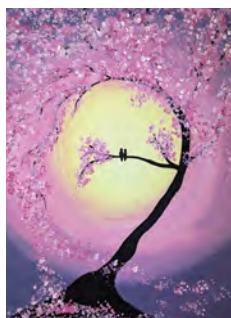

NEW! Acrylic Painting: Cherry Blossoms & Sunset Tree

Learn to use paint mediums and special effects that make acrylic painting so fun and easy! 11 inches by 14 inches.

There is a \$10 fee (cash or check) payable in class. Sunset tree: Customize your number of birds. **Keyword: Painting**

Cherry Blossoms

Aug. 17	S	1-4 p.m.	\$29
Plattsmouth, PLLC, 103	Cottle	AREA-7699-PLUA	



Sunset Tree

Sept. 14	S	1-4 p.m.	\$29
Plattsmouth, PLLC, 103	Cottle	AREA-7699-PLFA	

Coffee Painting

Make beautiful artwork and handmade paper using coffee as the medium. Using this natural plant-based ink, create beautiful landscapes and abstract designs.



All supplies included. **Keyword: Painting**

Sept. 7	S	10 a.m.-Noon	\$39
Plattsmouth, PLLC, 102	Wolcott	AREA-7716-PLFA	

Sept. 19	Th	7-9 p.m.	\$39
LIVE Online, Zoom	Wolcott	AREA-7716-TCFPA	

For more information, contact **Lyn Belitz** at 402-437-2298 or lbelitz@southeast.edu

Abstract Painting

Learn a fun and creative process while working with oil and acrylic paints in an abstract form. You will use a variety of supplies and tools to create very interesting works of art with texture and movement.



You will finish several small paintings and create a few notecards using the skills and techniques taught in this class. A supply list will be sent prior to class. **Keyword: Painting**

Aug. 5	M	7-9 p.m.	\$45
LIVE Online, Zoom	Wolcott	AREA-7683-TCUPA	

Watercolor Painting: Florals

Enjoy the beauty of watercolor. Beginners are welcome. Let the season show itself in its many colors.



A supply list will be emailed one week prior to class.

Keyword: Watercolor

Sept. 5	Th	7-9 p.m.	\$35
LIVE Online, Zoom	Wolcott	AREA-7707-TCFPA	

Alcohol Ink Art

Be creative with alcohol inks! With vibrant colors and many uses, experiment and create a beautiful pendant or mini works of art. Learn about the endless design and color possibilities of alcohol ink.



There is a \$5 fee (cash or check) payable in class to Elmwood Cultural Arts & Learning Center. **Keyword: Ink**

Sept. 12	Th	7-9 p.m.	\$25
Elmwood, CALC	Wolcott	AREA-8101-PLFA	



All About Resin

Clear epoxy turns from a liquid to a solid and makes magical works of art. Discover various resin types and uses. Learn how to safely work with resin to create beautiful pendants and keychains embedded with botanicals, glitter and gems.

There is a \$10 fee (cash or check) payable in class. *There is a \$5 fee

(cash or check) payable in class to Elmwood Cultural Arts & Learning Center. **Keyword: Resin**

Aug. 22	Th	7-9 p.m.	\$45
Elmwood, CALC	Wolcott	AREA-2186-PLFA	

Learn to Crochet

Learn how to read patterns, begin a foundation and the basic stitches to start your crochet adventure.

Bring a skein of acrylic yarn, a size H hook and a pair of sharp scissors to class. **Keyword: Crochet**

Sept. 21	S	1-4 p.m.	\$29
Plattsburgh, PLLC, 103	Cottle	AREA-2649-PLFA	

Quilt Retreat

Do you need some quality quilting time with friends and fabric? Bring your sewing machine, unfinished projects and a snack to share for open sewing. Experienced quilters will share tips and ideas.

Bring your own show-and-tell or mini demo to share. Local restaurants are nearby for meals. If you haven't quilted but know how to sew and have a machine, beginning project kits and customized instruction will be available at the retreat for an additional cost of \$28 and up. **Keyword: Quilt**

Full Retreat

Aug. 23-24 & Aug. 25	F, S U	9 a.m.-11 p.m. 9 a.m.-4 p.m.	\$65
Plattsburgh, PLLC, 102	Faulkner	AREA-3060-PLFA	

7-Hour Session Options

Aug. 23	F	9 a.m.-4 p.m.	\$15
Plattsburgh, PLLC, 102	Faulkner	AREA-2770-PLFA	
Aug. 23	F	4-11 p.m.	\$15
Plattsburgh, PLLC, 102	Faulkner	AREA-2770-PLFB	
Aug. 24	S	9 a.m.-4 p.m.	\$15
Plattsburgh, PLLC, 102	Faulkner	AREA-2770-PLFC	
Aug. 24	S	4-11 p.m.	\$15
Plattsburgh, PLLC, 102	Faulkner	AREA-2770-PLFD	
Aug. 25	U	9 a.m.-4 p.m.	\$15
Plattsburgh, PLLC, 102	Faulkner	AREA-2770-PLFE	

Fabric Art Collage

Create a textile wall decor project for your home. You will collage with fabric using sewing and embroidery in a unique whimsical style. This is a great way to dig into that fabric stash you have been saving!



All supplies included. **Keyword: Fabric**

July 1	M	7-9 p.m.	\$29
LIVE Online, Zoom	Wolcott	AREA-2614-TCUPA	

NEW! Fiber Arts Exploration

Create beautiful fabrics using the creative methods of printing, stenciling, natural dyeing, and batik. Your beautiful finished fabric can be used in your art and quilting projects.

There is a \$10 fee (cash or check) payable in class. **Keyword: Fiber**

July 14	U	2-4 p.m.	\$45
Louisville, SHSH	Wolcott	AREA-2229-PLUA	

Pictures Galore, Organizing & More!

We will offer you strategies for tackling the overwhelming task of creating a system to safely store and organize your precious memories. **Keyword: Pictures**



Aug. 28	W	5-6:30 p.m.	\$19
LIVE Online, Zoom	Van Winkle		
Registration Deadline: Aug. 26		LLLX-0289-TCFCA	

Gratitude, Gimmicks & Going the Extra Mile

The real joy is in the giving. Gather ideas for showing appreciation in a unique and clever way. From care packages to quick gestures of appreciation, you will leave with a collection of meaningful ideas and a lot of inspiration to positively impact others.



Keyword: Gratitude

Sept. 11	W	5-6:30 p.m.	\$19
LIVE Online, Zoom	Van Winkle	LLLX-1127-TCFCA	

For more information, contact **Lyn Belitz** at 402-437-2298 or lbelitz@southeast.edu

Check out all classes offered at southeast.edu/PlattsburghLC
Find us on Facebook® at facebook.com/SCCLearningCenteratPlattsburgh

Cancellation/Refund Policy: You must call the Continuing Education office at 402-437-2700 or 800-828-0072 the day before the class begins to receive a 100% refund. If you call the day of the class or after it has started, no refund will be issued. If a class is cancelled or student drops (according to the refund policy), refunds will be issued to the student, unless a third party has been formally billed by SCC Business Office. **ADA Reasonable Accommodations:** SCC provides services and reasonable accommodations to allow persons with disabilities to participate in educational programs and other College activities. For information on requesting ADA reasonable accommodations, contact the SCC Area Access/Equity/Diversity Office.

REGISTER ONLINE

You must have an email account to register online.

- Go to <http://bit.ly/RegisterCE>
- Search for your class** by entering a **key word** in the title or the **course number**. Click **Submit**. (Enter information in only one field for broader results.)
Key Word Example: *Driver*
Course Number Example: *TRAN-3398*
- Select the course** for which you wish to register. Click **Submit**.
- Enter your **personal information, certify your identification** and click **Submit**.
* You must provide your Social Security Number.
- Optional:** Enter your **Additional Registration Information** and click **Submit**.

- If you want to register for additional classes, select **Search for more classes** under "Choose one of the following." If you are finished selecting the class(es) for which you want to register, select **Register now (check out)**. Select your **Payment Type**. Click **Submit**.
- Enter your **payment information**. Click **Submit**.

You will see your **class acknowledgement** with information about your **SCC Student ID Number, SCC User ID** and **password**. **Print** this page for your records.

In the future it will be easy to register by logging in using your SCC User ID and password and it will not be necessary to provide your Social Security number again.

If you have problems getting registered, please call 402-437-2700 or 800-828-0072 for assistance.

* The College requires a student's Social Security number as a condition for enrollment online. A student's Social Security number information constitutes an "educational record" under FERPA.

OR REGISTER BY MAIL, FAX OR IN PERSON



Registration Form - Non-Credit Course

Today's Date ___/___/___

Complete this form with payment information and send via mail to Southeast Community College, Continuing Education, 301 S. 68th St. Place, Lincoln, NE 68510 OR FAX to 402-437-2703

* Required

PLEASE PRINT

The College requests, but does not require, a student provide their Social Security number during the admissions process. Visit southeast.edu/academics/college-catalog.php for additional information.

* Social Security Number OR SCC Student ID Number		* Birth Date	Name: * Last		* First	Middle Initial
* Residence Mailing Address			* City	* State	* Zip	County #
* Email Address			* <input type="checkbox"/> Cell Phone <input type="checkbox"/> Home		Business Phone	
I identify as: <input type="checkbox"/> Male <input type="checkbox"/> Female		<input type="checkbox"/> Nebraska Resident <input type="checkbox"/> Non-Resident	Ethnicity (select one): <input type="checkbox"/> Hispanic or Latino <input type="checkbox"/> Not Hispanic or Latino		Race (Select one or more): <input type="checkbox"/> White <input type="checkbox"/> Asian <input type="checkbox"/> American Indian/Alaska Native <input type="checkbox"/> Native Hawaiian/Other Pacific Islander <input type="checkbox"/> Black/African-American	

COURSE NUMBER	TITLE	START DATE	COST
-	-	-	\$
-	-	-	\$
-	-	-	\$

SIGNATURE

Check (must be included) (Checks may be converted into an electronic fund transfer, resulting in funds being held or removed immediately.)

V Code _____

Name as it appears on card: _____

Exp. Date _____ CC # _____

For the protection of your personal credit card information, do not email this form to SCC. If faxing, only use the fax number listed or verify with SCC before using another SCC fax number.

Would you like a receipt mailed to you? <input type="checkbox"/> Yes <input type="checkbox"/> No

Submission of this form indicates that I understand: 1) that my registration is complete and that I am accountable for the tuition and fees and subject to a grade in the courses listed; 2) that should I officially drop, cancel, or withdraw, any refund in tuition will be determined by the date I submit my request to Continuing Education; 3) that failure to attend a course does not constitute an official drop/withdrawal; 4) the personal information contained herein is correct as shown; and 5) any changes in SSN, legal name, address, residency, etc. must follow the College procedures in the Student Handbook and College Catalog. SCC is an Equal-Opportunity co-educational college and does not discriminate based on race, color, religion, sex, age, marital status, national origin, ethnicity, veteran status, sexual orientation, disability, or other factors prohibited by law or College policy. southeast.edu/about/other-scc-departments/access-equity-diversity-title-ix/index.php * The U.S. Department of Education's Office for Civil Rights enforces Title IX's prohibition on discrimination on the basis of sex to also include discrimination based on gender identity.

SCC Staff Tuition Waiver ()
TOTAL DUE
FOR OFFICE USE ONLY
ID# _____
DE _____