

NEBRASKA



Fall 2021

ANNUAL REPORT

For the **2020-2021**
Fiscal Year

We are dedicated
to the thousands of students
who dream, plan and work
toward their educational and life goals.

Southeast Community College
Educational Foundation
301 S. 68th St. Place
Lincoln, NE 68510-2449
402-323-3411

southeast.edu/educationalfoundation

From the SCC Foundation Executive Director

Dear Southeast Community College Alumni, Parents and Friends,

“My goal of becoming a Respiratory Therapist is much closer since being named one of the recipients of the Foundation Scholarship. Without the scholarship, students such as myself would be unable to pursue advanced health care degrees. I am committed to my education and to the health care field, and thanks to your generosity, I am one step closer, thanks to a Foundation Scholarship.” – Brooke Knauss, current SCC student

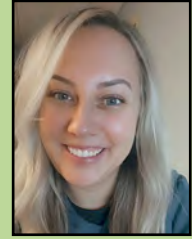

THANK YOU. You are part of this story. You are part of the story of Brooke and Megan. And you are part of the story of so many students here at Southeast Community College.

The opportunity to serve as the Executive Director of the SCC Educational Foundation is truly humbling and a privilege. The SCC Educational Foundation has had a transformational and positive impact on more than 50,000 students since the Foundation was established in 1975. I am happy to follow in the footsteps of retired Executive Director, Dr. Jack Huck. Dr. Huck retired in July 2021, and is now serving as the Foundation Board President. We continue to ensure that all students have an opportunity for an affordable education. Your investment is life-changing for our students and is an investment in our local community and the future workforce of our college area, the state and the nation.

This annual report is an opportunity to thank everyone who has supported the College and the Foundation during this past year. The pandemic has had a significant impact on students and our families as many have struggled to make ends meet due to a reduction in hours or job loss. The additional costs of inflation and families working from home to support family needs with school closings has been a challenge. Thankfully, with your help, the SCC Educational Foundation came through with additional scholarship funding to help students and their families. Your investment in our students has impacted many lives.

I am grateful for our generous benefactors who have come forward to establish new scholarships or contribute to an existing scholarship fund. Scholarship support has become an increasingly important source of tuition assistance for our students. While grants and loans serve a purpose, scholarships instill in our students a tremendous sense of pride and accomplishment that leads to great things. Your support is the difference maker for many of our SCC students.

On behalf of the SCC Educational Foundation and Board of Directors, thank you for your support and for fulfilling dreams and creating opportunities for students like Brooke.

Michelle A. Birkel, Executive Director
SCC Educational Foundation



“SCC offers a much better education because of its small class sizes. And SCC hires such great professors who invest in your education and get to know you on a personal level. I have gotten the opportunity to know some incredible people here through several different outlets. I am a Student Ambassador, Resident Assistant, part of the Meso club, and I’m on the soccer team. Another reason I love SCC is the staff is always so welcoming and friendly. The staff here has your best interest in mind, and they love to get to know the students. I feel very at home at SCC.”

– Megan Davi, Academic Transfer student and soccer player, Beatrice Campus

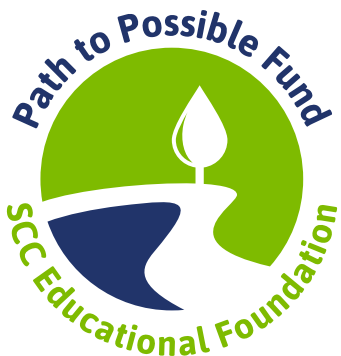

Donate Today!

Donate securely online at
southeast.edu/sccdona

Printable form available at
southeast.edu/sccdonaform



From the SCC President

On behalf of the Southeast Community College Board of Governors, administration, faculty, and staff, I want to thank the Southeast Community College Educational Foundation and all of its generous and thoughtful contributors. SCC is committed to its mission of providing accessible, dynamic and responsive pathways to career and technical, academic transfer and continuing education programs. SCC seeks to create futures through inquiry, knowledge and application. The SCC Educational Foundation plays a critical role in supporting this mission. This past year the Foundation awarded more than 3,500 scholarships totaling more than \$2 million.

Over the past 10 years, SCC has graduated more than 15,457 students in a wide array of career/technical programs in health sciences, manufacturing, business, construction, arts, sciences, agriculture, hospitality, food services, communications, and many other critical industries. Although open access to SCC's programs is vital, program completion is one of the primary measures of student success. The SCC Educational Foundation has helped thousands of students earn their certifications and/or degrees.

I am very thankful for the contributors and supporters of the SCC Educational Foundation. Your commitment to SCC is truly a gift to not only our students but to the entire 15-county community we serve. Thank you for your generosity, commitment and thoughtfulness.

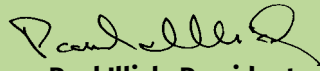

Paul Illich, President
Southeast Community College

More than
3,500
scholarship awards
at a value of more than
\$2,000,000

How You Can Help

YOUR Gift Matters!

Your gift to the SCC Educational Foundation helps create life-changing opportunities for thousands of students each year. Investing in SCC students is an investment in our community and the future workforce of our college area, the state of Nebraska and our nation.

Online Donation

Visit southeast.edu/sccdonate to make your donation to the Path to Possible Fund, new or existing scholarships, facilities, or greatest need (general Foundation Support for Operations).

By Mail

IT'S SO EASY.....

Checks made payable to the SCC Educational Foundation can be sent by mail to:

SCC Educational Foundation
301 S. 68th St. Place
Lincoln, NE 68510

Please direct your gift's use on the memo line (i.e. scholarships, facilities). Gifts without designation will be directed to the area of greatest need.

NEW! SCC12

Visit southeast.edu/sccdonate and click on "Monthly" under Type of Request and then "Recurring" under Number of Monthly Payments.

Endowments

A perpetual resource because the principal remains intact. Investment income can be used to provide student scholarships or to support SCC programs. A new endowment in your name or a loved one requires a minimum investment of \$5,000.

Gift of Securities

Gifts of appreciated stocks, bonds and mutual funds are a great way to support SCC and our students. Not only will your contribution entitle you to an income tax charitable deduction, you also may avoid capital gains taxes. Arrange a gift of securities by calling the SCC Foundation Office at 402-323-3411.

Individual Retirement Account (IRA)

At age 72, a traditional IRA holder (unlike a ROTH IRA holder) must begin taking a taxable Required Minimum Distribution (RMD) from their IRA. Instead of taking the RMD amount as income and paying income tax, the IRA holder may donate the entire RMD or a portion of it directly to a 501(c)(3) charity like the SCC Foundation and avoid paying tax on the amount up to \$100,000 per year or \$200,000 as a couple.

Matching Gifts

Many companies offer a matching gift program that will match an employee's charitable contribution. All matching gifts benefit the same fund as your original gift and allow you to double your gift to SCC. To submit a matching gift and double your impact:

- Obtain a matching gift form from your company's personnel office
- Complete the donor/employee portion of your company's form and send it with your contribution to the SCC Educational Foundation. (Many companies also have an easy online process.)

Once we receive your form or your company's online request, we will verify your gift so that your company can make the match.

For additional ways to help, visit southeast.edu/educationalfoundation.

Annual Scholarship Funds

The following gifts were received by the SCC Educational Foundation for scholarships between July 1, 2020 and June 30, 2021.

4G Steel Fabrication
 Abel Foundation
 Ameritas Charitable Foundation
 Arts & Sciences Division
 Assurity Life Insurance Company
 Auto Body Supply
 Automotive Tools Grant
 Beatrice Campus Annual
 Beatrice Golf/Basketball fund
 Black Hills Energy
 Brase Electrical Charitable Foundation
 Breslow Foundation
 Brothorst, Marvin Memorial
 Brown Educational Fund, Dr. Jo
 Career Academy (The) (TCA) - Abel Foundation
 Career Academy (The) (TCA) - Seacrest
 Career Academy Scholars – SCC Foundation
 Carriage House
 Cattle National Bank & Trust
 Coffin, Leigh M. Memorial
 College & Community Service Organization (CCSO)
 Concordia University-Nebraska Parade of Homes
 Continuing Education
 Cooper Family, Gary & Nita
 Cornhusker Bank
 Cornhusker Corvette Club
 Cornhusker Early Ford V8 Club
 Country Club of Lincoln
 Crete Carrier-Diesel Technology *
 Curtis, Reid Memorial
 Davis-Chambers
 Deere Construction & Forestry Equipment
 Dental Assisting
 Diode Technologies
 Dodge, Levi Memorial
 Early Childhood Education
 East Beatrice Business Action Committee/Beatrice Area Chamber of Commerce

EducationQuest
 Ellis, Winifred Memorial
 Energy Generation Operations Outstanding Student Internship Award
 Entrepreneurship
 Everett Sr., Don Memorial
 Farm Credit Services of America
 Filippi Foundation, Jerry & Blanche
 FISERV
 Fletcher, Judy Memorial
 Garner Industries
 GSK Consumer Health, Inc.
 Haas Foundation, Gene
 Hamel, Barb Memorial
 Hampton Family Foundation
 Home Builders Association of Lincoln/Remodelers Council
 Hughes Brothers, Inc.
 HVAC Technology
 J K Custom Carpentry
 Jindra, Alden J. Memorial
 John Deere
 John Henry's Plumbing, Heating & Air Conditioning
 Johnsen Emergency Needs
 Kamrath, Marcus B. Memorial
 Kawasaki Motors Manufacturing Corp.
 Kiewit Foundation, Peter
 Kimmel Foundation
 Knutson, Kara Memorial
 KWBE / KUTT
 Lancaster County Farm Bureau
 Lawson, Louis L. *
 Leadership & College Success Conference
 Learn to Dream - Ashland-Greenwood
 Learn to Dream - Beatrice
 Learn to Dream - Diller-Odell
 Learn to Dream - Exeter-Milligan
 Learn to Dream - Fillmore Central
 Learn to Dream - Friend

Learn to Dream - Heartland Community
 Learn to Dream - Johnson-Brock
 Learn to Dream - Johnson County
 Learn to Dream - Lewiston
 Learn to Dream - Lincoln
 Learn to Dream - McCool Junction
 Learn to Dream - Mead
 Learn to Dream - Norris
 Learn to Dream - Palmyra
 Learn to Dream - Pawnee City
 Learn to Dream - Seward
 Learn to Dream - Shickley
 Learn to Dream - Syracuse-Dunbar-Avoca
 Learn to Dream - Tri-County
 Learn to Dream - Wahoo
 Learn to Dream - Wahoo Bishop Neumann
 Learn to Dream - Weeping Water
 Learn to Dream - Wilbur Clatonia
 Learn to Dream - York
 Learning Center at Falls City
 Learning Center at Nebraska City
 Li-Cor, Inc.
 Lincoln Campus Annual
 Longinaker, C.W. Memorial
 Lyon, Jerome E.
 Mandery, Alvin L. Memorial MESO
 MetalQuest Unlimited
 Midwest Early Corvette Club
 Milford Campus Annual
 Molex Incorporated
 Motorcycle, ATV & Personal Watercraft
 Nebraska Developmental Education Consortium (NDEC)
 Nebraska Golf Association
 Nebraska Open-Beatrice
 Nebraska Open-Lincoln
 Nebraska Open-Milford
 Nebraska Pork Producers Association
 Nifty Fifties Ford Club

Noerrlinger, Donald J. Memorial
 Northeast Class of 1957
 Northwestern Energy
 Community Works
 Nursing Forty et Eight
 Peak Memorial, Rhiannon
 Pershing College Alumni
 Pfister Foundation, Grace
 Pharmacy Technician
 Physical Therapist Assistant
 Pierce, Douglas Memorial
 Plattsmouth State Bank
 Pretzer, Irene & Verne
 Professional Surveyors
 Association of Nebraska (PSAN)
 Reinke Manufacturing
 Company, Inc.
 Reiss Memorial
 Robinson Charitable Trust,
 Edward & Lida
 Robinson Electric Construction
 Industry
 Rotary Club of Beatrice
 Sandhills Software & IT *
 SCC Global Education Student
 Travel
 Schlake Legacy Women's
 Basketball, Kaye
 Scholarships for Excellence

Schuerman Welding, Inc.
 Seward Motor Freight, Inc.
 Sillman Family, Ken
 Single Parent
 Skilled & Technical Sciences
 Teaching Scholarship
 Snyder, George & Lela Memorial
 Society of Plastic Engineers-
 Brent Montor Memorial
 Society of Plastic Engineers-Ed
 Garner Memorial
 Southeast Nebraska Land
 Surveyors Association
 Sowers Club-Bob Milton
 Memorial
 Stephens & Smith Construction
 Stitch, Ed Memorial *
 Strain Memorial, Jack & Edna
 Surgical Technology
 Thomas, Frank Memorial
 Thomas, Frank M. Memorial
 TMO
 TriO/SSS Program
 True Potential
 Tuttle Inc.
 Ward, Maxine
 Woollam Foundation, J.A.
 * new scholarship

I am sincerely thankful for being selected as one of the recipients for the SCC Academic Scholarship. This will allow me to pay for tuition, books and other school expenses. SCC has been beneficial to me and my education career. Receiving this scholarship has helped me realize how grateful I am to be attending this college.
 – Shelby O.

Thank you for your generosity, which has allowed me to focus on practicing as long as I need to in order to perfect my welding techniques and study rather than having to worry about another part-time job to pay tuition. Because of your scholarship, I will be able to graduate debt free and focus on my new career. – Luke B.

Total Assets

Year	Total Assets	Assets include: Cash & Investments, Accrued Interest Receivable, Pledges, and Property.
2015	\$19,951,110	
2016	\$21,379,563	
2017	\$23,059,563	
2018	\$24,998,563	
2019	\$27,964,568	
2020	\$29,236,185	
2021	\$36,959,277	

Endowed Scholarship Funds

Ackerman Memorial, Paul
Acklie Charitable Foundation
Agriculture Management & Production
Aksamit, Gary L.
Andrews Memorial HVAC, Terry
Armstrong, Joseph H. & Martha A. Memorial
Arth, Alfred A. Memorial
Associated General Contractors of America
Barry, Leroy
Bartek, Joanne Rose Memorial
Bay, Howard
Beatrice Campus General
Beatrice Distinguished Alumni
Beatrice Scholars
Beatrice Student Activity
Becker, Richard & Patricia
Bender, Bill & Virginia
Bergmeyer Family, Harley & Marcia
Berniklau, Jacqueline Educational
Bernlinda Memorial
Big John Sigerson
Board of Governors
Bock, Sara Memorial
Boden, Jerry & Kathy
Bowen, Robert L.
Boydston, Doug Memorial *
Brinkmeyer, Wayne Memorial
Brownlee, Michael & Diane
Buman, Ann E.
Career Academy Scholars - Wallace & Kathleen Hare
Career Academy Scholars - Ostergard
Cheever Construction
Coffin, Leigh M. Memorial
Cook, Bill & Betty
Cornerstone Bank
Crete Carrier-Robert Eicher
Crete Carrier-James Melcher
Croft, Mike Memorial
Dallman Family, Gary & Peggy *
Duncan Aviation
Dunlap Memorial, G. Alan
Dunn Medical Laboratory Technology, Georgia
Eberhard, Harold W. & Alice G. (Kohtz) - Building Construction
Eberhard, Harold W. & Alice G. (Kohtz) - Business / Office Professional
Eberhard, Harold W. & Alice G. (Kohtz) - Diesel Technology / John Deere Technology
Eberhard, Harold W. & Alice G. (Kohtz) - Health
Eberspacher Memorial, Dave
Eicher, Robert & Janice
Erickson & Sederstrom
Esau, Kent Memorial (Agriculture)
Esau, Kent & Patricia (Nursing)
Esch, William R. Memorial
Everhart, Dan
Evers, Henry & Judith
Excellence in Nursing
Fairbury General
Farabee, Dale (Welding)

Farmers & Merchants Bank Outstanding Teacher & Staff Award
Farnsworth Wittmann, Theresa
Fritz, Madaleine
Gage County Nurses
Gasper, Bud Memorial
Gatzemeyer, Dwight
Gehrke Memorial
Graff, Willard "Bill" Memorial
Grovert, C.L. Red & Alice Memorial
Hanna, Sharon L.
Hamilton Sundstrand
Harder, Eugene Memorial
Haughton, Larry Memorial
Havener, Elton "Al" Memorial
Headrick, Dr. Dennis A. & Lorie S.
Heinke, Jim
Henney, Deloris Memorial
Herman, Charlie & Bill / Stanley Sr. & Pauline Matzke
Houser, Eleanora & Robert
Huck Family
Invest in the Best
Jewell & Co., Marvin E.
Johnson, Lonnie Memorial
Johnson, Ruth M. & Ralph D. Memorial
Kamtz, Jerry (Surveying & Drafting)
Kaspar, Larry Cerny *
Kawasaki Motors Manufacturing Corp.
Kenkel, John & Lois
Kenner & Family, James & Janice
Kersenbrock, Jody (Nursing)
Kness, Larry
Kness, Roger Memorial
Knoche Family, Everett
Koenig, David L. & Douglas D.
Kohout, Norman
Kral Family
Krause, Paul C. (Engineering)
Kros, Gene Memorial *
Kubicek, Dave "Kuby"/Sid Dillon Auto Collision Repair Technology *
L & K Machine LLC
L & K Machine LLC (Business)
Larsen, Engvert & Darrol
Lincoln Campus Endowment
Lincoln Pulmonary Community Respiratory Care
Lindley Family
Matzke, Stan Jr.
Matzke, Stanley & Pauline
Mehuron, Nancy Memorial
Meyer, Larry
Milford Campus Director
Milford Campus General
Milford Campus Transportation Department
Molex/Delphi
Montague, Elizabeth - DAR
Muhleisen, Pat & Dean Memorial
Nebraska Open-Area Networks, Inc.
New Horizons
Nippert, Joyce Memorial
Noler Trucking, John Memorial

Odvody, Dennis Memorial
Olson, Wilmer "Bill" Olson Memorial *
Opportunities
Ourecky Family, Lloyd & Doris
Parent, Tori Memorial
Pepsi
Peterson, Dennis J Memorial
Petsch, Ron *
Pick, Gary Memorial
Pinnacle Bank
Plummer, Gordon
Pohlmann Family, Raymond & Marjorie
Pospisil, Laura B. & Frank J.
Power, James C.
Project Upbeat
Reed, Lane A. (Precision Machining)
Reeves, Mavis
Rosenberg, Joe & Dot Memorial
Rutledge, Corinne Memorial
Saathoff, Ronald F. Memorial
Sampson Construction
Sass, Dr. Sharon & Charles
SCC Faculty Association Lincoln
SCC Faculty Association Milford
SCC Milford Veterans
SCC Scholars
Schlarb, Steve Memorial
Schulte, Harold Memorial
Shaw, Larry Memorial
Sherman Family
Smejkal Jr., Robert Memorial
Snyder/Wilcox Family
Society of Manufacturing Engineers
Soto, Marta C./Olson, Gladys Memorial
Southard, J.R. Memorial
Stark, Thomas J. Memorial
Stauffer, Larry Memorial
Suh, Dorothea & Martin
Swett Family HVAC
Thimm, David M. Memorial
Thunder Basin Coal Company
Tyrrell, Mike Memorial
Vanderberg Family, Rodney P.
Van Skiver, John Memorial (Design & Drafting)
Venter, Don Memorial
Vestal, Ralph & Rachel Memorial
Volker Early Childhood Education
Volker Food Service/Hospitality
Volker Special Financial Needs
Wach, Evan Memorial
Wanek, Robert A. Memorial
Watson, Alyce
Watts & Hershberger PC
Weaver, Lorraine L.
Wekesser Family Fund
Welding Technology - Lincoln
Welsh, Lowell
Wertz, William T. Memorial
Wilsey, Frank & Edith
Wininger, Michael Memorial
Wirthele, Carole & Arnold (Medical Science)
Zabokrtsky Family
*new scholarship

New Scholarship Established for Students in Milford Program



A new scholarship has been established for Southeast Community College students who enroll in the Precision Machining and Automation Technology program in Milford.

The Elmer Wessel Memorial Scholarship will provide four \$1,250 scholarships annually to students who enroll in the program and have a 3.0 and above grade-point average and demonstrate financial need. The scholarship is named after Elmer Wessel, who graduated in 1971 from SCC's Machine Tool program. His wife, Pam Wessel, wanted to give back to the College that gave her husband so much.

"Elmer's passion was building and creating things," she said. "His mind never stopped thinking of a new way to do something, make something. His classes helped him develop skills on precision machines to create and make these ideas come to life. Elmer also loved mentoring, teaching and sharing what he had learned with others."

Wessel co-founded Industrial Machine Specialties in 1974, and later Bison Inc., SignCo and SourceOne. In 1993 he was SCC's Distinguished Alumni Award recipient for the Milford Campus. He died Dec. 30, 2019, after a long battle with cancer. He was 68.

The Foundation has several opportunities in which you can invest:

- 1) **Annual Scholarship:** These scholarships are awarded based on yearly donations. To remain active, these scholarships need to be funded each year or maintain the minimum award amount set in the scholarship criteria;
- 2) **Endowed Scholarship:** These scholarships create a permanent fund in which contributions are invested to ensure the scholarship retains its value in perpetuity. Scholarships are awarded from the interest accrued while the principal is never touched. The current payout rate is 5%. After the fund has been invested for one full year, the SCC Scholarship Committee will begin making distributions from the fund.
 - a. Endowed scholarships require a minimum initial investment of \$5,000 and may be added to at any time.
 - b. Interest rates are subject to change and they are reviewed every six months. For example, a minimum of \$5,000 is required to establish an endowed scholarship, which would generate approximately one \$250 scholarship annually. An investment of \$10,000 would generate approximately \$500, and a \$20,000 donation would generate approximately \$1,000.
 - c. Endowed scholarships are a wonderful way to leave a legacy, help students achieve their dreams, and at the same time provide an everlasting gift to support SCC students or programs.
- 3) **Establish an annual or endowed fund for a specific program of study.** For example: Giving \$1,000 annually to improve a specific program at SCC such as the Computer Information Technology program.

Thank you, 2020-2021 Donors

“ Thank you for the generous scholarship. I will be starting the Physical Therapist Assistant program. I have worked really hard to get into this program and cannot wait to start this next chapter in my life. With the help of this scholarship, I am able to focus on my goals ahead. – Tia K.

Michael Aalberg	Lincoln, NE	Nicole Blackstock	Lincoln, NE
Abel Foundation	Lincoln, NE	Richard Blessen	Crete, NE
Acklie Charitable Foundation	Lincoln, NE	Sheri Blok	Lincoln, NE
Kathryn & Raymond Aguirre	Lincoln, NE	Jane Bock	Crete, NE
Sarah Aguirre	Lincoln, NE	Jerry Boden	Milford, NE
Julie Aksamit	Lincoln, NE	Mark & Kathy Boellstorff	Johnson, NE
Allen Allan	Lincoln, NE	Crystal Bolamperti	Omaha, NE
Allstate	Lincoln, NE	Karen Bonczynski	Lincoln, NE
Ameritas Life Insurance Corp.	Lincoln, NE	Shirley & Larry Bradsby	Lakewood, CO
Dale & Marjorie Anderson	Lincoln, NE	Lester Breidenstine	Beaver Crossing, NE
Elroy & Joanne Arellano	Lincoln, NE	Jo Brown	Lincoln, NE
Phyllis Arth	Lincoln, NE	Melinda Brown	Lincoln, NE
Ashland-Greenwood Public Schools Foundation	Ashland, NE	Alan & Debbie Brunkow	Western, NE
Nancy Badura	Grand Island, NE	David & Marcia Buresh	Council Bluffs, IA
Lori Balke	Beatrice, NE	Rebecca Burt	Beatrice, NE
Monica & Michael Balters	Lincoln, NE	Kylie Cain	Goehner, NE
Doris Baron	Lincoln, NE	Carrie Campbell	Lincoln, NE
Kaye Bartels-Eiland	Lincoln, NE	Thomas Cardwell	Lincoln, NE
Susan Bauer	Lincoln, NE	Caterpillar Foundation	Peoria, IL
Beatrice Community Hospital Foundation	Beatrice, NE	CCSO	Milford, NE
Kari & Tom Beckenhauer	Lincoln, NE	Mackenzie Chapek	Lincoln, NE
Michael Berg	Pleasant Dale, NE	Amy Chesley	Lincoln, NE
Jacqueline Berniklau	Lincoln, NE	Julie Chesley	Lincoln, NE
Linda Bettinger	Lincoln, NE	Susan Chrastil	Crete, NE
Mark Billesbach	Odell, NE	Lyndie Christensen Nader	Lincoln, NE
Patricia Blackburn	Neligh, NE	Janet Claassen	Iowa City, IA
		Bridget Clark	Lincoln, NE
		Marilyn Coffin	Beatrice, NE

Coffin Foundation	Beatrice, NE	Scott Getzschman	Ames, NE
Cooper Foundation	Lincoln, NE	Randy Goldsmith	Lincoln, NE
Tyler Corey	Lincoln, NE	Catherine Goracke	Valley, NE
Cornerstone Bank	York, NE	Dennis Gormley	Amana, IA
Cornhusker Bank	Lincoln, NE	Grace S. Pfister Foundation Trust	Lincoln, NE
Larry Cronk	Lincoln, NE	Randolph Grauerholz	Ashland, NE
Bev Cummins	Lincoln, NE	Christopher Gustafson	Lincoln, NE
D F Dillon Foundation	Lincoln, NE	Merri Hackbarth	Raymond, NE
Todd Daringer	Lincoln, NE	Richard Hadley	Gretna, NE
Barbara Davis	Lincoln, NE	Mitch & Lori Hall	Ann Arbor, MI
Angelique Dean	Bennet, NE	Susan Hall	Xenia, OH
Melissa Decker	Beatrice, NE	David Hollowell	Lincoln, NE
Babette Dickinson	Lincoln, NE	Jim Hamilton	Lincoln, NE
Hildy Dickinson	Milford, NE	Cheryl Hansen	Omaha, NE
Steve Dinsmore	Lincoln, NE	Tanya Hare	Lincoln, NE
Barbara Douglas	Fort Collins, CO	Mary Ann Harms	Crab Orchard, NE
Carley Duensing	Deshler, NE	Stacey Harrifield	Lincoln, NE
Coral Eberspacher	Milford, NE	Margaret Hart	Lincoln, NE
EducationQuest Foundation, Inc.	Lincoln, NE	Linda Hartman	Lincoln, NE
Edward and Lida Robinson Charitable Trust	Omaha, NE	Frances Hartwell	Omaha, NE
Judy Eicher	Lincoln, NE	Joshua Harvey	Lincoln, NE
Karl Eickhoff	Milford, NE	Donna & Brad Havener	Milford, NE
Kathy Eitzmann	Lincoln, NE	Michelle Hawco	Lincoln, NE
Judy Elder	Plattsmouth, NE	Lynda & Paul Heiden	Lincoln, NE
Kent & Dorothy Endacott	Lincoln, NE	James Heinke	Lincoln, NE
Amy & Eric Evans	Lincoln, NE	Kenneth Helmick	Omaha, NE
William Evans	Lincoln, NE	Susanne Helms	Council Bluffs, IA
Gloria Everhart	Fairbury, NE	Vernon Hermann	Lincoln, NE
Bruce Exstrom	Lincoln, NE	William Hermann	Oakland CA
Fermin Falcon	Pella, IA	Karen Hermsen	Lincoln, NE
Farm Credit Services of America	Omaha, NE	Laura Hiebenthal	Greeley, CO
Farmers & Merchants Investment, Inc.	Lincoln, NE	Thomas Hohman	Eagle, NE
Robert Feit	Lincoln, NE	Nancy Holman	Lincoln, NE
Rosanne Fetty	Beatrice, NE	Ellan Hove	Lincoln, NE
Margarita Feyerherm	Lincoln, NE	Joseph Hunter	Lincoln, NE
Firework Media Studio	Eagle, NE	Dennis Hutsell	Parker, CO
Julie Flora	Topeka, KS	Thao Huynh	Lincoln, NE
Daniel Fogell	Omaha, NE	Paul Illich	Lincoln, NE
Jessica Forch	Lincoln, NE	Thomas Ineck	Lincoln, NE
Ronald & Nancy Francis	Ceresco, NE	Elizabeth Ito	Wilmington, DE
Frontier Bank	Falls City, NE	J. A. Woollam Foundation	Lincoln, NE
James & Rachel Garver	Lincoln, NE	Barbara Jauken	Lincoln, NE
Gene Haas Foundation	Oxnard, CA	John Deere	Olathe, KS
		Johnny Baxter Carriage House Foundation	Lincoln, NE
		Chad Johnsen	Crete, NE

“ I simply cannot thank you enough for selecting me, and supporting me in the tough time of this pandemic, as it greatly impacts health care students. Your funds have greatly assisted me in my path to become a nurse, considering how difficult this pandemic has impacted me both emotionally and financially. – Kimberley K.



Thank you, 2020-2021 Donors



I have worked at four other colleges and universities and in private business. The environment, culture and genuine consideration for all SCC personnel

and students far exceeds anything that I experienced at those other organizations. What is tremendously encouraging is that respect is truly valued here. – Bob Z.



Gabrielle & Phil Johnson	Lincoln, NE	Melinda Martinson	Lincoln, NE
James Johnson	Lincoln, NE	Mark Mason	Lincoln, NE
Jennifer Jorges	Lincoln, NE	Rachel Mason	Weeping Water, NE
Robert Kallio	Lincoln, NE	Matters On Tomorrow	Lincoln, NE
Susan Kash-Brown	Lincoln, NE	Charles & Janet Matzke	Seward, NE
Larry Kaspar	Dorchester, NE	Dorothy Matzke	Lincoln, NE
John & Lois Kenkel	Rochester, MN	Matzke Family Farm Partnership	Seward, NE
Erin Killman	Lincoln, NE	Steve McConnell	Lincoln, NE
Janet Kirchner	Lincoln, NE	David & Darlene McCord	Omaha, NE
Dennis Klawonn	Lincoln, NE	Benjamin McEntarffer	Lincoln, NE
Shirley Kness	Milford, NE	Steven & Gina Miller	Lincoln, NE
Karen Koch	Seward, NE	Robin Moore	Lincoln, NE
Koch Companies Community Fund	Wichita, KS	Bob & Kelly Morgan	Beatrice, NE
Ed Koster	Seward, NE	Mark & Jan Morris	Waterloo, NE
Cynthia Kreps	Lincoln, NE	Deborah & Bill Morton	Austin, TX
Millie Kros	Weston, NE	Dan & Angie Muhleisen	Lincoln, NE
Dale & Nancy Kruse	Beatrice, NE	Nicole Murphy	Ashburn, VA
Brenda Kubicek	Lincoln, NE	Nebraska City Community Foundation Fund	Nebraska City, NE
La Societe Des 40 Hommes Et 8	Lincoln, NE	Nebraska Community Foundation	Lincoln, NE
Lancaster County Farm Bureau	Waverly, NE	Nebraska Open	Columbus, NE
Toni Landenberger	Diller, NE	Nelnet Foundation	Lincoln, NE
Eric Landkamer	Milford, NE	Esther Nelson	Albuquerque, NM
Tammie Lang	Lincoln, NE	Jodi Nelson	Lincoln, NE
Tammy Lang	Goehner, NE	Dana Nimic	Lincoln, NE
Elizabeth Lange	Lincoln, NE	NMC, Inc.	Omaha, NE
Luann Larson	Lincoln, NE	Susan Noler	Omaha, NE
Brennan & Patty Lavelle	Western, NE	Normil Foundation	Lincoln, NE
Dale Lawver	Friend, NE	NorthWestern Energy	Butte, MT
Noel & Elfrun Lee	Lincoln, NE	Diana Oglesby	Lincoln, NE
Brooke Lenhoff	Lincoln, NE	Gene Oglesby	Lincoln, NE
Michael Lentfer	Overland Park, KS	Rosemary Ohlsen	Lincoln, NE
Lincoln Home Builders Care Foundation	Lincoln, NE	Steven Onishi	Cupertino, CA
Brian Liska	Seward, NE	Holly & Tonn Ostergard	Lincoln, NE
Doug Loden	Cortland, NE	Stu & Stephanie Osterthun	Roca, NE
Dennis & Sharon Long	Kearney, NE	Robert Owen	Port Orange, FL
Anne Loudon	Lincoln, NE	Susan Pallas	Lincoln, NE
Judy Lombard	Kearney, NE	Gail Parris	Lincoln, NE
Terry & Kathy Lyon	Fort Collins, CO	Glenn Pasho	Milford, NE
Keith & Mary Mach	Fairbury, NE	Pawnee City School Foundation	DuBois, NE
Jerry Magorian	Lincoln, NE	Ronald & Chris Pearson	Fremont, NE
Mark T. and Margaret L. Seacrest Family Charitable Foundation	Lincoln, NE	Victor Penrosa	Lincoln, NE
Laurel Marsh & Danny Clark	Lincoln, NE	Barbara Perdew	Lincoln, NE
		Peter Kiewit Foundation	Omaha, NE
		Stanley Peters	Lincoln, NE

Erwina Peterson	Yakima, WA	Paul Stoupa	Omaha, NE
Pfizer Foundation Matching Gifts Program	Princeton, NJ	Jolene Stutzman	Lincoln, NE
John Pierce	Lincoln, NE	Roxanne Stutzman	Milford, NE
Rose Pollard	Lincoln, NE	Sunderland Foundation	Overland Park, KS
Nancy Poppe	Hastings, NE	Debra Swartz	Henderson, NE
Mimi Potter	Lincoln, NE	Kirby Taylor	Milford, NE
David Rainforth	Lincoln, NE	Duane Theilen	Surprise, AZ
Kristi Reins	Lincoln, NE	Ian Thompson	Lincoln, NE
Marilyn Richtarik	Decatur, GA	Thursday Bridge Group (Ruth Johnson)	Omaha, NE
John & Susan Ringsmuth	Lincoln, NE	Ivette Trentini	Lincoln, NE
RMA Engineering, LLC	Concordia, KS	Melissa Troyer	Milford, NE
Hope Rose	Lincoln, NE	Paul Tvrdy	Milford, NE
Phip Ross	Lincoln, NE	Marcia Van Anandel	Milford, NE
Marci Rost	Lincoln, NE	Duane Vavra	Columbus, NE
Todd Roth	Lincoln, NE	Lee & Jeanette Volker	Walton, NE
Runza Restaurants	Lincoln, NE	Kent Vollenweider	Lincoln, NE
Sandhills Global, Inc.	Lincoln, NE	Lisa Vosta	Raymond, NE
SCC Board of Governors	Lincoln, NE	Wahoo Community Foundation	Wahoo, NE
SCC Student Physical Therapist Assistant Association	Lincoln, NE	Wahoo Public Schools Foundation	Wahoo, NE
Kathrina Schaben	Milford, NE	John Walker	Cranbury, NJ
Lynn Schluckebier	Seward, NE	Orvis Wall	Lincoln, NE
Renee Schnieder	Davey, NE	Kim Waswick	Lincoln, NE
Tom & Liz Schoenleber	Windsor, CO	Theresa & Scott Webster	Lincoln, NE
Gerrine Schreck Kirby	Lincoln, NE	Ellen Weissinger	Lincoln, NE
Jo Schuster	Lincoln, NE	Wertz Brothers Corporation	Lincoln, NE
Bruce Schwisow	Beatrice, NE	Mary Whitehouse	Falls City, NE
Tobi & John Scofield	Lincoln, NE	John & Kristi Whitmer	Lincoln, NE
Pam Sedlacek	Lincoln, NE	Jill Wightman	Lincoln, NE
Coleen Seng	Lincoln, NE	Lori Wild	Palm Coast, FL
Charles Shores	Wymore, NE	Bill Wiley	Milford, NE
Sid Dillon Buick Nissan Hyundai, Inc.	Lincoln, NE	Rick Willet	Lincoln, NE
Debra & Duane Smith	Beatrice, NE	Mertlyn Williams	Milford, NE
Mark & Lorraine Smith	Papillion, NE	Randall Williams	Milford, NE
James & Sally Snyder	Chagrin Falls, OH	Robert Williams	Carleton, NE
Jennifer Snyder	Lincoln, NE	Amy Winters	Scottsbluff, NE
Jose Soto	Lincoln, NE	Julie Wollberg	Lincoln, NE
Speedway Motors	Lincoln, NE	Woodhouse Collision Center	Blair, NE
Terry Spoor	Waverly, NE	Lindsay Wortmann	Lincoln, NE
Jacquelyn Springer	Decatur, NE	Kristin Yates	Lincoln, NE
St. Thomas Episcopal Church	Falls City, NE	Dennis Zabel	Daykin, NE
Joan Stahly Rouse	Lincoln, NE	Gary Zabokrtsky	Fairbury, NE
Loran Stara	Lincoln, NE	Robert Zetocha	Lincoln, NE



These past two years with the pandemic have been hard on everyone, including my family and me, even financially. Not only am I very appreciative of this award, but also the people that have helped me get to where I am today. I am enrolled this fall on my path towards my Associates degree for Diesel-Ag Equipment Service Technician. I cannot wait to see what opportunities are in my future! – Brayden R.



The mission of the Southeast Community College Educational Foundation is to support the vitality and growth of SCC and to benefit the students, staff and communities it serves through the development and wise use of financial resources.

2021-2022 Foundation Board

**Jack Huck,
President**
Southeast Community
College Educational
Foundation
Lincoln, NE

**Ben Kiser,
Vice President**
Nelnet
Lincoln, NE

**Doris Robertson,
Secretary**
Union Bank & Trust
Lincoln, NE

Holly Ostergard
Board of Directors,
Crete Carrier
Lincoln, NE

Jay Dunlap,
Union Bank & Trust
Lincoln, NE

Michael Casey
First National Bank
Johnson, NE

Dan Muhleisen
D & M Development, L.L.C.
Lincoln, NE

Ron Sutter
Beatrice, NE

**Michelle Birkel
Executive Director**
mbirkel@southeast.edu
402-323-3411

**Amy Jorgens
Treasurer**
Southeast Community
College, Vice President of
Administrative Services

**Paul Illich
SCC President**

“ I am humbled and grateful for the generous funds you have taken the time to raise. Your acts of leadership and willingness to pay it forward will allow me to pursue a degree as a Physical Therapist Assistant. I will not forget your acts of kindness or the impact you have had on my ability to pursue my dreams. Again, thank you for the financial opportunity you have provided me! – Destinee H. ”

SCC Locations

Beatrice Campus

4771 W. Scott Road
Beatrice, NE 68310-7042
402-228-3468 | 800-233-5027

Lincoln Campus

8800 O St.
Lincoln, NE 68520-1299
402-471-3333 | 800-642-4075

Milford Campus

600 State St.
Milford, NE 68405-8498
402-761-2131 | 800-933-7223

Education Square (ESQ)

1111 O St., Ste 112
Lincoln, NE 68508-3614
402-323-3441 | 800-642-4075

Entrepreneurship Center

285 S. 68th St. Place
Lincoln, NE 68510-2572
402-323-3383 | 800-642-4075

Jack J. Huck Continuing Education Center

301 S. 68th St. Place
Lincoln, NE 68510-2449
402-437-2700 | 800-828-0072

SCC-Area Office

301 S. 68th St. Place, 5th floor
Lincoln, NE 68510-2449
402-323-3400 | 800-642-4075

Learning Center at Falls City

3200 Bill Schock Blvd.
Falls City, NE 68355-2420
402-323-3396 | 800-828-0072
www.southeast.edu/FallsCityLC

Learning Center at Hebron

610 Jefferson Ave.
Hebron, NE 68370-1942
402-323-5591 | 800-828-0072
www.southeast.edu/HebronLC

Learning Center at Nebraska City

1406 Central Ave.
Nebraska City, NE 68410-2224
402-323-3636 | 800-828-0072
www.southeast.edu/NebraskaCityLC

Learning Center at Plattsmouth

537 Main St.
Plattsmouth, NE 68048-1963
402-437-2298 | 800-828-0072
www.southeast.edu/PlattsmouthLC

Learning Center at Wahoo

536 N. Broadway St.
Wahoo, NE 68066-1653
402-323-5581 | 800-828-0072
www.southeast.edu/WahooLC

Learning Center at York

3130 Holen Ave.
York, NE 68467-4809
402-323-3635 | 800-828-0072
www.southeast.edu/YorkLC

Deaf TDD: 402-437-2702 | www.southeast.edu

Southeast Community College Educational Foundation is a 501(c)3 not-for-profit corporation operated for charitable, scientific and educational purposes in support of Southeast Community College.

Southeast Community College Educational Foundation
301 S. 68th St. Place, Lincoln, NE 68510-2449 | 402-323-3411

www.southeast.edu/educationalfoundation