

2013-2014

# GRADUATE

EMPLOYMENT & TRANSFER **REPORT**





Alteration and/or unauthorized use prohibited.

## Contents

Graduate Locations.....	1
Graduate Statistics And Starting Salaries Chart .....	2
Academic Transfer .....	4
Agriculture Business & Management Technology.....	4
Architectural-Engineering Technology.....	5
Associate Degree Nursing .....	5
Auto Collision Repair Technology.....	6
Automotive Technology .....	6
Building Construction Technology .....	7
Business Administration .....	7
Computer Aided Design Drafting .....	8
Computer Information Technology .....	8
Computer Programming Technology.....	8
Criminal Justice .....	9
Deere Construction & Forestry Equipment Tech.....	9
Dental Assisting.....	9
Diesel – Ag Equipment Service Tech.....	10
Diesel Technology-Truck .....	10
Early Childhood Education .....	11
Electrical & Electromechanical Technology .....	11
Electronic Systems Technology .....	12
Energy Generation Operations.....	12
Fire And Emergency Services Management.....	12
Fire Protection Technology .....	13
Food Service/Hospitality .....	13
Ford ASSET .....	14
GM ASEP .....	14
Graphic Design   Media Arts .....	14
Heating, Ventilation, Air Conditioning & Refrigeration Technology.....	15
Human Services.....	15
John Deere Tech .....	15
Land Surveying/Civil Engineering Technology .....	16
Long Term Care Administration.....	16
Major Appliance Professional Technology.....	16
Manufacturing Engineering Technology .....	16
Medical Assisting.....	17
Medical Laboratory Technology .....	17
Mopar-Chrysler/Dodge/Ram/Jeep College Automotive Program .....	17
Motorcycle, ATV & Personal Watercraft Technology.....	18
Nondestructive Testing Technology.....	18
Office Professional.....	19
Paramedic .....	19
Pharmacy Technician .....	19
Physical Therapist Assistant .....	20
Polysomnographic Technology.....	20
Practical Nursing.....	20
Precision Machining And Automation Technology .....	21
Professional Truck Driver Training.....	21
Radiologic Technology .....	21
Respiratory Care.....	22
Surgical Technology .....	22
Welding Technology .....	22
SCC Graduates In Numbers .....	24



## A message from the President

Dear Friend of Southeast Community College,

On behalf of the Board of Governors, the alumni, faculty, staff, and students of this excellent institution, I am pleased to present Southeast Community College's placement report "Graduates 2013-2014: A Report on Employment/College Transfer Outcomes." The report includes graduation and employment statistics associated with 2013-14 graduates from all of our applied technology and transfer programs.

The report includes the total number of graduates, the number employed within the training-related field, the number continuing their education, the percent employed within Nebraska, and the average salary for SCC graduates. The graduation and employment data are captured via surveys and phone interviews conducted by SCC placement staff. For the 2013-14 graduates, 1,640 of the 1,676 graduates completed the graduate survey, yielding a response rate of 98%. The surveys are distributed just before the date of graduation. Follow-up interviews and surveys are conducted throughout the year to ensure the highest possible response rate. In addition to graduation and employment statistics, the report includes employers and transfer colleges and universities associated with each of SCC's programs. The report also includes a sampling of personal experiences of graduates and employers in relation to the impact of SCC's programs.

This report represents one of our many efforts to evaluate the success of our programs and the degree to which we are accomplishing our mission. Seventy-four percent (74%) of graduates from SCC's applied technology programs reported that they had secured employment within their training field at the time of their graduation. Ninety-three percent (93%) of these graduates reported that they were either employed or continuing their education. Eighty-two percent (82%) of graduates from SCC's academic transfer program reported that they were continuing their education.

SCC is committed to its mission of providing the highest quality applied technology and academic education opportunities to its 15-county service area. SCC has a long history of ensuring that employers have access to qualified graduates who have the skills needed for successful and productive employment. SCC continually seeks to align its programs with the specific needs and requirements of employers and transfer institutions. We are committed to meeting the educational needs of our students, employers and the community.

Sincerely,

Paul Illich, President, Southeast Community College

### SCC Board of Governors

Chairperson: Kathy Boellstorff, Johnson; Vice Chairperson: Dale Kruse, Beatrice; Secretary: Nancy A. Seim, Lincoln; Treasurer: Helen E. Griffin, Lincoln; Robert J. Feit, Pickrell; Ed C. Heiden, Sterling; Ruth M. Johnson, Lincoln; Terrence L. Kubicek, Lincoln; Steven Ottmann, Dorchester; Edward C. Price, Lincoln; Lynn Schluckebier, Seward; Bill Beltz, Faculty Representative, Milford. (Jan. 23, 2014)

### Equal Opportunity/ NonDiscrimination Policy

It is the policy of Southeast Community College to provide equal opportunity and nondiscrimination in all admission, attendance, and employment matters to all persons without regard to race, color, religion, sex, age, marital status, national origin, ethnicity, veteran status, sexual orientation, disability, or other factors prohibited by law or College policy. Inquiries concerning the application of Southeast Community College's policies on equal opportunity and nondiscrimination should be directed to the Vice President for Access/Equity/Diversity, SCC Area Office, 301 S. 68th Street Place, Lincoln, NE 68510, 402-323-3412, FAX 402-323-3420, or jsoto@southeast.edu.

### Declaración de política sobre equidad/ antidiscriminación

La política pública de Southeast Community College es de proveer equidad, y prohíbe discriminación, en todos asuntos referentes a la admisión, participación, y empleo contra toda persona por motivo de raza, color, religión, sexo, edad, estado civil, origen nacional, etnia, condición de veterano, orientación sexual, incapacidad, u otros factores prohibidos por ley o política del Colegio. Preguntas relacionadas a la política sobre equidad/

antidiscriminación de Southeast Community College deben dirigirse a: Vice President for Access/Equity/Diversity, SCC Area Office, 301 S 68 Street Place, Lincoln, NE 68510, 402-323-3412, FAX 402-323-3420, o jsoto@southeast.edu.

### The SCC Mission...

Southeast Community College values the opportunity to provide quality applied technology and academic educational opportunities for the students, businesses and communities of our district. To achieve that purpose, SCC will:

- Continue to value local governance
- Value and support diversity
- Be affordable and accessible
- Develop and maintain partnerships
- Provide responsive delivery systems
- Respond to emerging technology
- Promote continuous improvement
- Promote student learning through the provision of quality instruction, curriculum and appropriate facilities
- Embrace lifelong learning
- Maximize and utilize resources efficiently
- Be accountable
- Encourage a positive environment
- Promote recruitment and retention
- Be communicative
- Be fiscally responsible

### Limitations of Information

This publication should not be considered a contract between SCC and any prospective student. SCC's Board of Governors reserves the right to make changes in this publication during the life of the publication and without notice.



# GRADUATE LOCATIONS

## ... in Nebraska

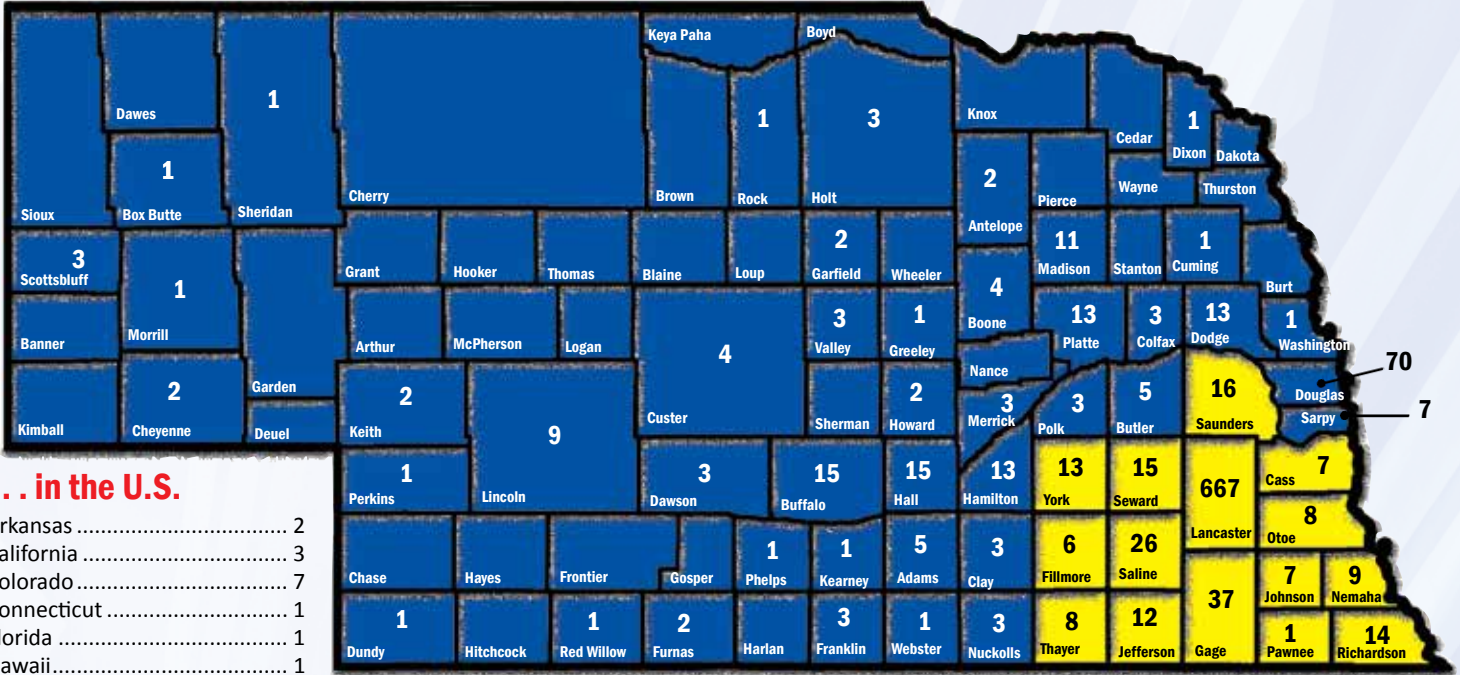

Denotes SCC's 15-county service area. 846 graduates found work in the area.

## ... in the U.S.

Arkansas	2
California	3
Colorado	7
Connecticut	1
Florida	1
Hawaii	1
Illinois	3
Iowa	23
Kansas	35
Michigan	1
Minnesota	1
Missouri	16
North Dakota	4
Nebraska	1086
Ohio	1
Oregon	2
Pennsylvania	1
South Dakota	4
Tennessee	1
Texas	14
Utah	1
West Virginia	1
Wisconsin	4
Wyoming	1

## ... in surrounding states

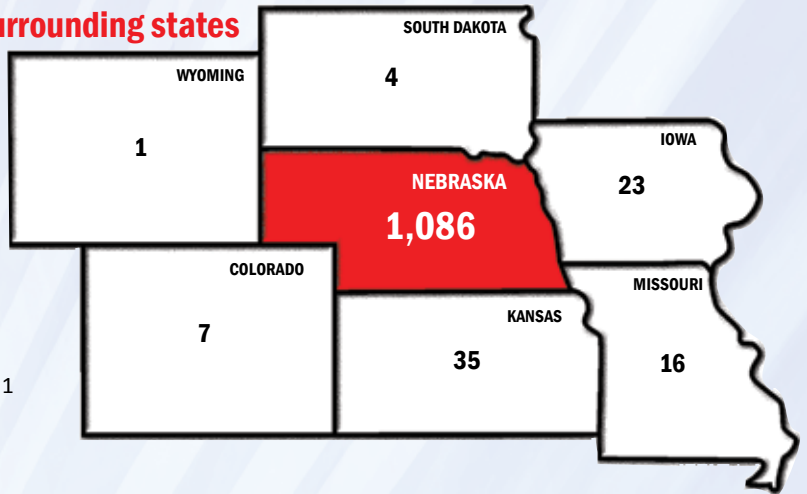

## ... outside the U.S.

St. John's Newfoundland ..... 1

### 2013-2014

#### Graduates in Numbers ...

<b>1676</b>	Total number of students who graduated
<b>1077</b>	Number of graduates employed in career fields
<b>1086</b>	Number of graduates who found work in Nebraska
<b>357</b>	Number of graduates who Continued Education

**1,425** Career/Technical Grads

**251** Academic Transfer Grads

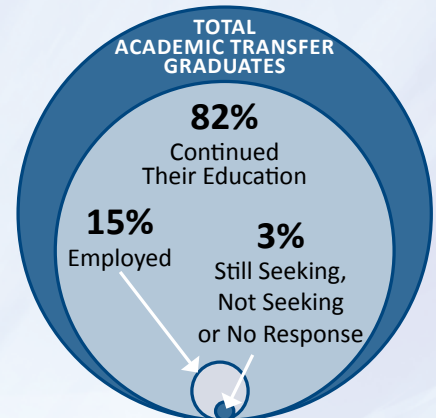

# Graduate Statistics and Starting Salaries

Program/Division	# of Grads	# Employed in Training-Related jobs	Employed in Non-Training-Related jobs	# Continuing Education	Other <sup>1</sup>	% Working in Nebraska	Avg. Hourly Salary 2011-2012	Avg. Hourly Salary 2012-2013	Avg. Hourly Salary 2013-2014
<b>Agriculture/Food/Natural Resources Division</b>									
Agriculture Business & Management Technology <sup>2</sup> (B)	82	67	1	12	2	79%	\$12.15	\$12.85	\$13.65
Food Service/Hospitality (L)	52	43	1	2	6	95%	\$11.75	\$11.55	\$12.60
<b>Business Division</b>									
Business Administration (B, L, M, O)	185	109	33	24	19	98%	\$13.00	\$12.95	\$13.45
Office Professional (B, L, O)	41	30	1	3	7	97%	\$11.45	\$11.40	\$12.15
<b>Communications &amp; Information Technology Division</b>									
Computer Information Technology (L)	59	44	5	5	5	96%	\$15.75	\$18.25	\$17.15
Computer Programming Technology (M)	11	11	0	0	0	73%	\$18.65	\$22.00	\$22.55
Graphic Design   Media Arts (Q)	9	5	1	0	3	83%	-	\$14.40	\$15.90
<b>Community Services &amp; Resources Division</b>									
Criminal Justice (B & Q)	41	17	4	11	9	100%	\$13.40	\$13.60	\$17.90
Early Childhood Education <sup>2</sup> (L, O*)	24	20	2	1	1	91%	\$10.10	\$10.30	\$9.30
Fire and Emergency Services Management (L)	2	2	0	0	0	100%	-	-	-
Fire Protection Technology <sup>3</sup> (L)	20	9	7	3	1	100%	\$15.00	\$12.50	\$13.20
Human Services (L)	51	25	4	16	6	97%	\$12.30	\$11.25	\$11.30
Long Term Care Administration <sup>5</sup> (O*)	11	5	3	2	1	88%	\$19.00	\$19.00	\$22.10
<b>Construction &amp; Electronics Division</b>									
Architectural-Engineering Technology (M)	9	8	0	1	0	88%	\$15.80	\$17.05	\$15.70
Building Construction Technology (M)	16	12	2	2	0	79%	\$12.40	\$12.95	\$15.00
Computer Aided Design Drafting (L)	10	8	0	0	2	88%	\$17.45	\$15.45	\$18.05
Electrical & Electromechanical Technology (M)	46	43	0	2	1	91%	\$19.15	\$19.90	\$19.65
Electronic Systems Technology (L & M)	24	21	1	1	1	91%	\$15.80	\$16.85	\$18.10
Energy Generation Operations (M)	32	21	4	3	4	88%	\$24.40	\$20.85	\$22.25
Heating, Ventilation, Air Conditioning & Refrigeration Technology (M)	23	22	0	0	1	91%	\$14.15	\$15.00	\$15.10
Land Surveying/Civil Engineering Technology** (M)	8	7	1	0	0	100%	\$14.00	\$17.10	-
Major Appliance Professional Technology** (M)	2	2	0	0	0	100%	\$12.35	-	-
<b>Health Sciences Division</b>									
Associate Degree Nursing (L)	54	45	1	7	1	98%	\$20.65	\$20.20	\$22.40
Dental Assisting (L, O*)	28	25	1	2	0	100%	\$13.75	\$13.20	\$14.20
Medical Assisting (L, O*)	24	18	2	4	0	100%	\$11.50	\$11.75	\$12.10
Medical Laboratory Technology (L) (June 2013 graduate information)	14	13	0	0	1	100%	\$16.80	\$17.45	\$17.05
Paramedic (L)	6	3	1	1	1	100%	\$14.75	\$12.65	\$10.75

Pharmacy Technician (Q)	14	6	4	1	3	80%	-	-	\$12.00
Physical Therapist Assistant (L) (March 2013 graduate information)	17	17	0	0	0	88%	\$22.35	\$22.65	\$21.30
Polysomnographic Technology (O*)	3	2	0	0	1	100%	-	-	-
Practical Nursing (B, L)	103	35	28	35	5	89%	\$14.90	\$15.40	\$15.80
Radiologic Technology (L, O*)	21	16	1	3	1	88%	\$17.90	\$16.80	\$17.50
Respiratory Care (L, O*)	21	21	0	0	0	81%	\$18.90	\$18.65	\$20.40
Surgical Technology (L, O*)	36	32	3	1	0	89%	\$14.90	\$15.05	\$16.00
<b>Transportation &amp; Manufacturing Division</b>									
Auto Collision Repair Technology <sup>2</sup> (M)	22	17	3	1	1	85%	\$12.00	\$12.70	\$13.45
Automotive Technology <sup>2</sup> (L, M)	27	25	1	1	0	88%	\$12.75	\$13.45	\$11.80
Deere Construction & Forestry Equipment Tech** <sup>2</sup> (M)	11	11	0	0	0	27%	-	\$21.15	-
Diesel-Ag Equipment Service Tech <sup>2</sup> (M)	29	28	1	0	0	83%	\$13.65	\$13.25	\$14.30
Diesel Technology-Truck <sup>2</sup> (M)	17	17	0	0	0	82%	\$15.30	\$12.95	\$16.00
Ford Automotive Student Service Educational Training <sup>2</sup> (M)	11	11	0	0	0	82%	-	\$13.75	\$14.50
General Motors Automotive Service Educational Program <sup>2</sup> (M)	18	18	0	0	0	78%	-	-	\$15.90
John Deere Tech <sup>2</sup> (M)	25	25	0	0	0	68%	\$13.35	\$14.60	\$13.90
Manufacturing Engineering Technology (M)	15	13	1	1	0	93%	\$16.55	\$17.25	\$17.05
MOPAR-Chrysler/Dodge/RAM/Jeep College Automotive Program <sup>2</sup> (M)	7	7	0	0	0	71%	-	-	\$17.90
Motorcycle, ATV, and Personal Watercraft Technology <sup>2</sup> (L)	17	15	1	1	0	94%	\$10.65	\$11.15	\$11.30
Nondestructive Testing Technology (M)	20	18	1	1	0	26%	\$21.50	\$19.75	\$19.90
Occupational Studies - John Deere focus (M)	1	1	0	0	0	0%	-	-	-
Precision Machining and Automation Technology (M)	23	21	1	0	1	91%	\$16.30	\$17.00	\$15.90
Professional Truck Driver Training <sup>4</sup> (L)	62	46	3	2	11	86%	-	-	-
Welding Technology (L)	42	36	1	3	2	92%	\$15.45	\$17.95	\$17.85
<b>Arts &amp; Sciences Division</b>									
Academic Transfer (B, L)	251	24	15	205	7	92%	-	-	-
<b>Totals</b>	1676	1077	138	357	104	89%	-	-	-

**B=Beatrice, L=Lincoln, M=Milford, Q= Education Square, O=Online** (Program entirely Online; \*Program offers Web-based courses but requires supervised clinicals/practicums/labs at identified locations.)

All salaries based on a 40-hour work week. Salary statistics reflect certificates, diplomas and associate degrees.

\*\*Due to graduation cycle, statistics from the previous fiscal year.

- 1 (Other) Continuing to seek employment, not seeking employment, no response.
- 2 Pay plans and benefits vary to include commissions and bonuses.
- 3 Majority of fire departments accept applications and hire annually. Most firefighters work a 56-hour week. The salaries reported in the chart are based on a 40-hour week.
- 4 Average annual salary for first-year drivers is \$42,000. Drivers with three years experience average \$52,000 annually.
- 5 Must complete 640 hours of a state-specific Administrator-in-Training program.



# ACADEMIC TRANSFER

## 2013-2014 graduates transferred to:

### Nebraska

Bellevue University  
 Bryan College of Health Sciences  
 Central Community College  
 Chadron State College  
 Doane College  
 Grace University  
 Metropolitan Community College  
 Nebraska Methodist College  
 Nebraska Wesleyan University

Peru State College  
 Southeast Community College  
 Union College  
 University of Nebraska-Kearney  
 University of Nebraska-Lincoln  
 University of Nebraska Medical Center  
 University of Nebraska-Omaha  
 University of Phoenix  
 Xenon International Academy

### Out-of-State

Arizona State University Tempe .....	AZ	Liberty University .....	VA
Bethune-Cookman College .....	FL	North Dakota State University .....	ND
Brown Mackie College .....	KS	Queens University Charlotte .....	NC
California Polytechnic State University .....	CA	Rockhurst University .....	MO
Cleveland Chiropractic College .....	KS	St. Mary's College .....	KS
Des Moines Area Community College .....	IA	State College of Florida .....	FL
Iowa Western Community College .....	IA	Texas Women's University .....	TX
Lane College .....	TN	Tusculum College .....	TN
		Upper Iowa University .....	IA
		William Jewell College .....	MO

# AGRICULTURE BUSINESS & MANAGEMENT TECHNOLOGY



*"With a small start in business during high school, I went on to SCC and enrolled in the horticulture program. The hands-on training and family-like environment accelerated my career by reiterating small-town values and relationships. The knowledge I retained about plants by being able to actually be in the field long outweighs just reading it in a book. I continue to visit the school and have contact with my instructors on a regular basis. They are always there and willing to help!"*

**Josh Graczyk, Owner  
 Graczyk Lawn and Landscape, Kearney, NE  
 2005 Agriculture Business & Management Technology Graduate**



During his junior year in high school, Dylon Marshalek took a horticulture class and worked in landscape design after school. That is when he decided to pursue horticulture as a career. He learned about SCC's program from a relative who talked about SCC's program being hands-on and that was what he wanted. He interned at Friesen Landscaping and was offered full-time employment after graduation.

*"I like building landscapes, retaining walls, landscape lighting, all new skills I learned during my internship. I would recommend this program to anyone who wants to actually do what they teach you in class. For me it was a great opportunity to learn new skills in the focus of Horticulture that I was going to follow."*

**Dylon Marshalek, Landscape Crew Member  
 Friesen Landscaping, Lincoln, NE  
 2013 Agriculture Business & Management Technology Graduate**

### Companies in Nebraska

Aurora Cooperative - York  
 Burken Livestock Consultants  
 Central Valley Ag - Humphrey  
 Circle Five Feedyard  
 Crop Production Services  
 Custer County Weed Control  
 Farm Service Agency  
 Friesen Landscaping  
 Mycogen Seeds  
 Reverse Dollar Ranch  
 Servi-Tech Inc. - Columbus  
 Wiles Brothers Inc.

### Out-of-State Companies

Simplot Growers Solutions .....

CO	Silver Spring Golf Club .....	CT
IA	Hog Slat .....	IA
IL	ADM .....	IL
KS	Powercat Club Lambs .....	KS
KS	Tallgrass Commodities .....	KS
TX	Barton Creek Fazio Canyons .....	TX
TX	Luse Horses Inc. ....	TX
WV	Pikewood National Golf Club .....	WV

### Positions

2nd Assistant Superintendent  
 Agronomist in Training  
 Assistant Horse Trainer  
 Assistant Superintendent  
 Bunk Caller  
 Crop Adjuster  
 Crop Scout  
 Custom Applicator  
 Field Tech  
 Flock Shepherd

General Laborer  
 Landscape Crew Member  
 Livestock Consultant  
 Office Clerk  
 Operation Support  
 Precision Ag Tech  
 Program Technician  
 Ranch Hand  
 Retail Sales  
 Weed Superintendent

# ARCHITECTURAL-ENGINEERING TECHNOLOGY

## Companies in Nebraska

Ahern Fire Protection  
 Alvine & Associates Inc.  
 Clark Enersen Partners  
 Davis Design  
 Design Data  
 Electronic Contracting Company  
 ETI Inc.  
 Farris Engineering  
 HDR Inc.  
 KW Construction  
 Leo A Daly Co.  
 Nebraska Department of Roads  
 Nucor Corp. of Norfolk  
 Olsson Associates  
 Schnackel Engineers Inc.  
 Shanahan Mechanical & Electrical  
 Webb & Company Architects

## Out-of-State Companies

M E Group .....CO  
 Black & Veatch .....MO  
 CRB Consulting .....MO

## Positions

Architectural Technician  
 CAD Manager  
 CAD Technician  
 Design Detailer  
 Design Technician  
 Electrical Designer  
 Engineering Technician  
 Estimator  
 Fire Protection Systems Designer  
 HVAC Detailer  
 Mechanical Designer  
 Plumbing Design Technician  
 Structural Designer

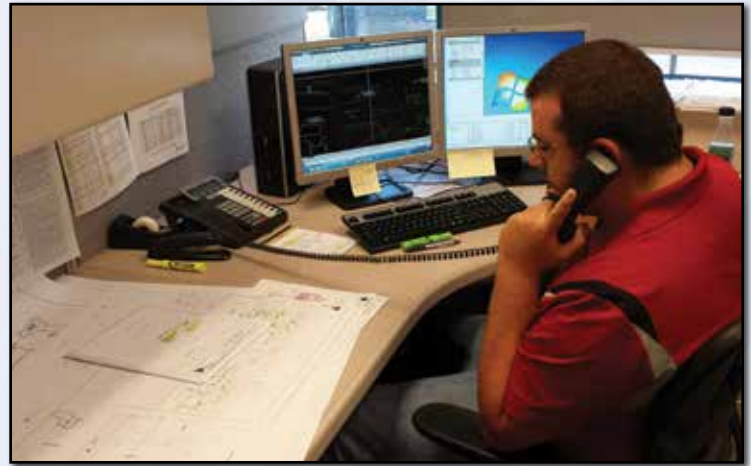

**Justin Kromberg, Engineering Technician**  
 Alvine & Associates Inc., Lincoln, NE  
 2013 Architectural-Engineering Technology Graduate

*"SCC provided me with a strong career foundation that I still use in my daily work!"*

**Steve Fanslau**  
 1985 Architectural-Engineering Technology Graduate

# ASSOCIATE DEGREE NURSING



**Emily Little, Registered Nurse**  
 Gateway Vista, Lincoln, NE  
 2014 Associate Degree Nursing Graduate

## Companies in Nebraska

Beatrice Health & Rehab  
 Bryan Health  
 CHI Health  
 Children's Hospital & Medical Center  
 Elite Professionals Home Care Co.  
 Gateway Vista  
 Golden Living Centers  
 Grifols Biomat Plasma Center  
 High Plains Alzheimer's Special Care Center  
 Howard County Community Hospital  
 Johnson County Hospital  
 Madonna Rehabilitation Hospital  
 Maple Crest Retirement Community  
 Midwest Psychological Consultants  
 Nebraska Hematology-Oncology PC  
 Saline Medical Specialties  
 Sumner Place  
 Tabitha Health Care Services  
 The Ambassador Health System

## Out-of-State Companies

Center School District .....MO

## Positions

Case Manager  
 Charge Nurse  
 Registered Nurse  
 RN, Acute Care  
 RN, Cardiac Unit  
 RN, Ortho/Trauma  
 RN, Post ICU  
 RN, Progressive Unit  
 RN, Short Stay  
 RN, Surgical





**Luke Nenneman, Paint Technician**  
**Duncan Aviation, Lincoln, NE**  
**2013 Auto Collision Repair Technology Graduate**

# AUTO COLLISION REPAIR TECHNOLOGY

## Companies in Nebraska

B & G Body Shop  
 B Street Collision Center  
 Duncan Aviation  
 Inter-Tech Collision Center  
 K & G Body Shop  
 Kaser Blasting & Coatings  
 Kustom Shop  
 Midwest Truck Sales & Leasing  
 Miracle Worker's Collision Center  
 Muscle Car Concepts  
 Performance Auto Group  
 Riverside Chevrolet  
 Sid Dillon Buick Nissan Hyundai Saab  
 Speidell Body Works  
 Tracy's Body Shop  
 Wayne's Body Shop  
 Woodhouse Auto Family

## Out-of-State Companies

Doug Meyer Chevrolet.....IA  
 Dick Edwards Ford Lincoln ..... KS

## Positions

Auto Restoration Technician  
 Aviation Finish Technician  
 Body Technician  
 Collision Repair Technician  
 Combination Technician  
 Disassemble Technician  
 Estimator  
 Insurance Appraiser  
 Paint & Prep Technician  
 Paint Specialist  
 Restoration/Fabrication Technician  
 Sales Representative

# AUTOMOTIVE TECHNOLOGY

## Companies in Nebraska

A1 Automotive  
 Anderson Auto Group  
 Atchley Ford Inc.  
 Bear Frame & Alignment  
 B & D Auto Service Center  
 B & J Automotive  
 Baxter Chrysler Jeep Dodge  
 Certified Transmission  
 Cornhusker Toyota  
 DuTeau Chevrolet  
 Firestone Complete Auto Care  
 H & H Transmission  
 Honda of Lincoln  
 Husker Auto Group  
 John Kohl Auto Center  
 Kearney Tire & Auto  
 Lexus of Lincoln  
 Meineke Car Care Center  
 Newcomb Diesel  
 Performance Chrysler Jeep Dodge  
 Schworer Volkswagen  
 Sid Dillon  
 Snow Auto Supply  
 Speedway Motors  
 United Transport Inc.  
 Walker Tire and Auto Service  
 Woodhouse Auto Family

## Out-of-State Companies

Jensen Ford ..... IA  
 Nemaha Valley Motors .....KS

## Positions

Automotive Technician at a dealership  
 Automotive Technician at an independent repair facility  
 Counter person  
 Fleet Technician  
 Lube Technician  
 Parts Manager  
 Parts Runner/Stocker  
 Quick Lane Technician  
 Service Advisor/Consultant  
 Service Manager  
 Service Technician  
 Service Writer/Parts  
 Specialized Technician



**Zach Crouch, Service Advisor/Cashier**  
**Anderson Ford, Lincoln, NE**  
**2014 Automotive Technology Graduate**



# BUILDING CONSTRUCTION TECHNOLOGY

## What Employers Say About SCC Graduates

*"Thank you for helping us with the job posting on the Southeast Community College Placement Center Services website. We found our ideal employee in less than a month. He is well-qualified, very professional and fits perfectly into our company culture. We will definitely be looking to SCC for our future hires and will utilize your placement services as our preferred source for new employees."*

**Justin Rediger, General Manager**  
Malibu Sunrooms LLC,  
Gretna, NE

## Companies in Nebraska

Bateco Inc.  
Brester Construction Inc.  
Cheever Construction Company  
Craig Wolfe Construction  
Dicon Construction  
Duncan Aviation  
Ed Hajek Construction  
Grimes Construction  
Hampton Enterprises  
Kiewit Construction  
Kingery Construction Company  
Lenz Construction  
Russell Remodeling  
Sampson Construction  
Steffen Construction Specialists  
Stephens & Smith Construction Co Inc.  
Usher Custom Build Cabinets  
Windtree Manufacturing

## Out-of-State Companies

Sugarloaf Building Co.....CO  
Ahrs Construction.....KS



**Joseph Martinez, Carpenter**  
Kingery Construction Company, Lincoln, NE  
2014 Building Construction Graduate

**From left: Roger Carnes, Carpenter; Joe Martinez, Daryl Palensky, Carpenter; Paul Tlamka, Project Superintendent.**

## Positions

Cabinet Maker  
Concrete/Mason  
Crew Foreman  
Drafter  
Drywall  
Estimator  
Finish Carpenter  
Framer  
Lead Carpenter  
Lumber Yard Assistant  
Remodeler

# BUSINESS ADMINISTRATION



*"I currently work for the University of Nebraska-Lincoln at the Pawnee County Extension Office, as the office manager. One of the reasons I got this job is because I had an Associate Degree in Business Administration from SCC, and for that reason I was able to beat out some of my competitors. I get the pleasure of working with children of all ages, while putting my degree to work in the office. I also used some of my instructors as references on my application which helped me get this position. I am so proud that I had such amazing instructors at SCC because they have prepared me for my career! I speak so highly of SCC. Not only do they prepare their students for*

*their futures, but you create lifelong relationships with the instructors, and that's hard to find at any college. Thank you SCC!"*

**Brittany Thomas, Office Manager**  
University of Nebraska-Lincoln, Pawnee County Extension Office,  
Pawnee City, NE  
2013 Business Administration Graduate

## Companies in Nebraska

Action Auto Supply  
All Seasons Corporation Heating & Air  
Ameritas Life Insurance Company  
Beran Law Office  
Bryan Health  
Bunge Milling  
Cabela's World's Foremost Outfitter  
Crete Carrier Corp.  
D'Andrea Realty LLC  
Dell Inc.  
Duncan Aviation  
HBE Becker Meyer Love LLP  
Merz Farm Equipment  
Nebraska Book Company Inc.  
Nelnet  
Plymouth Industries LLC  
Sandhills Publishing  
State Bank of Table Rock  
State Farm Insurance  
State of Nebraska  
The Arbor Day Foundation  
Verizon Wireless  
White Castle Roofing

## Out-of-State Companies

Sheraton Steamboat Hotel & Resort.....CO

## Positions

Account Manager  
Accounts Receivable  
Administrative Assistant  
Bookkeeper  
Call Service Representative  
Contact Center Representative  
Coordinator of Special Projects  
Customer Service Representative  
Guest Services Agent  
Leasing Agent  
Marketing/Administrative Assistant  
Marketing/Sales Intern  
Night Manager  
Office Manager  
Recruiting Coordinator  
Retail Accounting Specialist  
Revenue Agent  
Sales Information Specialist  
Store Manager  
Technical Analyst  
Technical Support Agent



**Heather Babka, Telecommunications & Data Drafter**  
 Alvine & Associates Inc., Lincoln, NE  
 2014 Computer Aided Design Drafting Graduate

# COMPUTER AIDED DESIGN DRAFTING

## Companies in Nebraska

- Ahern
- Alvine & Associates Inc.
- Cleaver-Brooks
- Design Data
- Electronic Contracting Co.
- Hampton Commercial Construction
- IAC Acoustics
- State of Nebraska

## Positions

- CAD Technician
- Drafter
- Electrical Engineer Technician
- Fire Protection Designer
- Highway Bridge Designer
- Mechanical Designer
- Project Manager/Estimator
- Revit/CAD Technician
- SolidWorks Drafter
- Telecommunications & Data Drafting
- Tooling and Machine Designer

## Out-of-State Companies

- K-Ter Imagineering Inc. ....MO

# COMPUTER INFORMATION TECHNOLOGY

## Companies in Nebraska

- Alpha Dog Marketing
- Assurity Life Insurance Company
- Dell Inc.
- Eastmont Towers
- Farmers Mutual Insurance of Nebraska
- Fiserv
- IBM
- Internet Nebraska
- Sandhills Publishing
- SirkDot Innovations Inc.
- Software Technology Inc.
- State of Nebraska

- University of Nebraska-Lincoln
- Williams Group
- Xotic PC Inc.
- Z3 Technology LLC

## Out-of-State Companies

- Google.....IA

## Positions

- Assembly Technician
- Chief Network Engineer
- Client Technical Support Specialist
- Computer Operator

- Computer Support Specialist
- Data Specialist
- Desktop Support
- EUC Desktop Support Engineer
- Help Desk
- Inside Sales Representative
- IT Application Developer
- IT Support
- IT Technician
- Jr Web Developer
- Software Developer
- Software Engineer
- Software Support Technician
- Systems Application Specialist
- Technical Support Specialist
- Web Development

## What Employers Say About SCC Graduates

*"I have been conducting on-campus interviews at SCC every quarter for a few years. On-campus interviews have provided a large number of our excellent technicians. The Computer Information Technology program at SCC provides students with exactly the skills needed in the support field. The employees we have hired have been exemplary and are some of the best technicians we have at Dell."*

**Jonathan Westerlin**  
 Dell, Service Desk Manager

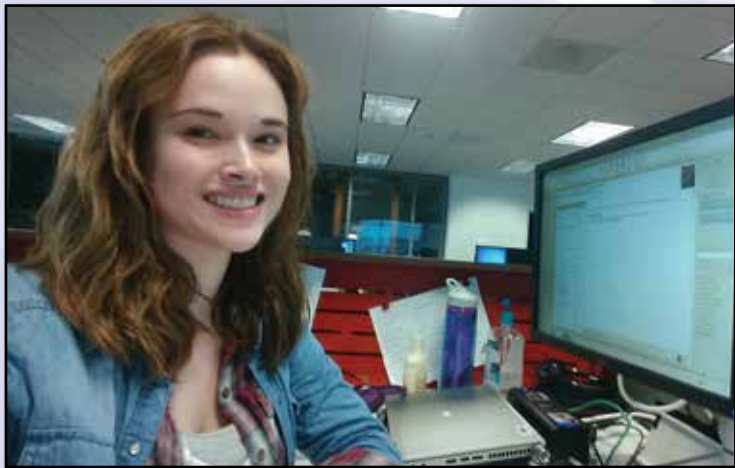

*"My experiences at SCC helped me grow as an individual and taught me the base skill set I needed to succeed in attracting employers. The professors are engaging, warm and very knowledgeable. The relationships I fostered at SCC are lasting and positive. SCC's Computer Programming Technology program provides the skills both millennials and non-traditional students need to set themselves apart from the pack of applicants in today's competitive job market."*

**Emma Lehman, Software Developer, DST Retirement Solutions**  
 DST Systems, Kansas City, MO  
 2013 Computer Programming Technology Graduate

# COMPUTER PROGRAMMING TECHNOLOGY

## Companies in Nebraska

- Assurity Life Insurance Co.
- B & R Stores
- Centrix Solutions Inc.
- Data Support Systems
- Farmers Mutual Insurance Company of Nebraska
- First Data Corp.
- Fiserv
- Kenexa
- Lincoln Public Schools
- Linoma Software
- Mid America Computer Corp./Huntel
- Sandhills Publishing
- SCC-Information Services
- State of Nebraska
- Trausch Dynamics

## Out-of-State Companies

- DST Systems .....MO

## Positions

- Applications Developer
- Applications Programmer
- Computer Programmer
- Java/Web Developer
- Programmer/Analyst
- Software Developer
- Software Engineer
- Web Application Programmer
- Web Developer



# CRIMINAL JUSTICE

## Companies in Nebraska

CEDARS Youth Services  
 City of Crete  
 City of Lincoln  
 Lincoln Correctional Center  
 Lincoln Regional Center  
 Nebraska Department of Correctional Services  
 Nemaha County Sheriff's Office  
 Public Health Solutions  
 Signal 88 Security  
 State of Nebraska

## Positions

Certified Court Interpreter  
 Correctional Officer  
 Corrections Academy  
 Deputy Sheriff  
 Family Advocate  
 Loss Prevention Manager  
 Mental Health Security Specialist  
 Paralegal  
 Police Officer  
 Security Officer  
 State Patrol Communications Specialist  
 Youth Specialist II



*"The Criminal Justice program through SCC was incredible. It was hands-on learning with a small class size. My teachers wanted to see me succeed, and they were always willing to help in any way possible to make that happen. Now having a job in the Criminal Justice field, I can't thank SCC enough for the knowledge and skills I have obtained."*

**Kelly Oblinger, Family Advocate  
 Public Health Solutions,  
 Beatrice, NE  
 2013 Criminal Justice Graduate**

# DEERE CONSTRUCTION & FORESTRY EQUIPMENT TECH

## Companies in Nebraska

Murphy Tractor & Equipment Co.

## Out-of-State Companies

Murphy Tractor & Equipment Co.  
 ..... IA, KS, MO, OH

## Positions

Construction Equipment Technician at a Deere construction and forestry equipment dealership



**Taylor Wenzl works on a Deere 550K Dozer.**

# DENTAL ASSISTING

## Companies in Nebraska

All Smiles Dentistry  
 Blome Family Dentistry  
 Children's Dentistry of Lincoln  
 Jessica Soukup, DDS  
 Martin D. Scheer, DDS  
 Nebraska Oral & Facial Surgery  
 NorthStar Dental  
 Parks Family Dental  
 Pediatric Dental Arts PC  
 Pine Ridge Dental  
 Pioneer Greens Dentistry  
 Schoettger Orthodontics  
 South Ridge Dental  
 Vacek Family Dentistry

## Positions

Certified Dental Assistant  
 Dental Assistant

**Jonathan Roberts, Certified  
 Dental Assistant  
 Pine Ridge Dental, Lincoln, NE  
 2013 Dental Assisting Graduate  
 Pictured with Dr. Thomas  
 Tetrick, DDS (left)**





# DIESEL – AG EQUIPMENT SERVICE TECH



**Cory Steinacher, Service Technician**  
**Green Line Equipment, Grand Island, NE**  
**2014 Diesel-Ag Equipment Service Tech Graduate**

## Companies in Nebraska

Butler Ag Equipment  
 Green Line Equipment  
 Hebron Implement Co.  
 K & R Equipment  
 Kan Equip Inc.  
 Keim Farm Equipment  
 Merz Farm Equipment  
 Mitchell Equipment  
 Nebraska Equipment Inc.  
 Nebraska Harvest Center  
 NMC Inc.  
 Omaha Tractor Inc.  
 Pankonin's Inc.  
 Plains Equipment Group Inc.  
 Roehr's Machinery Inc.  
 Stutheit Implement  
 Titan Machinery  
 York County Department of Roads

## Out-of-State Companies

Precision Diesel Inc..... IA  
 Ziegler CAT ..... IA

## Positions

Service Technician at a farm equipment dealership

*"SCC gave me a great start in life. Thanks."*  
**Kenny Pekarek, Sales Manager, Nebraska Equipment Inc., Seward, NE**  
**1983 Diesel Farm (now Diesel-Ag Service Equipment Tech) Graduate**

# DIESEL TECHNOLOGY-TRUCK

## Companies in Nebraska

Butler Machinery	Interstate Power Systems
Cornhusker International Trucks Inc.	Kenworth of Lincoln
Crane Sales & Service	Lincoln Truck Center
Crete Service Center	NMC
Cummins Central Power	Nebco Inc.
Express Truck Center	Nebraska Peterbilt
Gana Trucking & Excavating	

Sahling Kenworth  
 Schulz Transfer  
 Seger & Sons Repair Inc.  
 Seward Motor Freight Inc.

## Out-of-State Companies

Benefiel Truck Repair..... IA  
 Precision Diesel ..... IA  
 Vander Haags Inc..... IA

## Positions

Service Technician at a truck dealership/independent shop

*"I was very happy with the instructors at SCC, as well as their placement program. After graduating I had three job opportunities thanks to SCC. I decided to accept the offer from Cummins Great Plains as a generator technician. This was a great opportunity because the position included Cummins factory training. During my 20 years of employment at Cummins I installed and troubleshot generators, paralleling gear, transfer switches, PLCs and communication networks.*

*Nearly five years ago, I began employment at Google, and it has been a very exciting ride. In the beginning I was the generator lead assisting a team with maintaining equipment and communicating with other Googlers across the world to review issues and agree on repairs and upgrades. As a member of the Data Center Operations team, I have moved on to many other roles in my career. I have been involved with the mechanical team assisting with the operations and maintenance of chillers, cooling towers, water softeners and HVAC equipment. I spent a year as a commissioning lead, which involved managing and assisting teams testing all of the electrical and mechanical equipment in our new buildings. This process tests all the equipment to make sure that it is ready for critical operations. I am currently training for associate facility manager. Who knows what is next!"*

**Reggie Gay, Associate Facility Manager**  
**Google, Council Bluffs, IA**  
**1989 Diesel Technology-Truck Graduate**







# EARLY CHILDHOOD EDUCATION

## Companies in Nebraska

Academic Advantage Child Development Center  
 Bright Horizon's Family Solutions LLC  
 Bubbles & Blocks Child Development Center  
 Donald O. Clifton Child Development Center  
 Family Service Lincoln  
 Lincoln Public Schools  
 Little Kingdom Children's Center  
 Southeast Community College Child Development Center  
 St. Mark's Preschool/KidZone  
 Trinity Infant & Child Care Center  
 University of Nebraska-Lincoln  
 Williamsburg Village Child Development Center  
 World of Knowledge Child Development Center Inc.  
 YWCA of Lincoln

## Positions

Assistant Teacher  
 Assistant Toddler Teacher  
 Head Teacher  
 Lead Preschool Teacher  
 Nanny  
 Paraeducator  
 Preschool Head Teacher  
 Teacher  
 Toddler Teacher

*"My Early Childhood Education degree has made me much more aware of children's development and their needs. The three boys I care for, ages 2 1/2, 5 and 7, have lots of energy so I plan several age-appropriate activities to fill our day. I consciously observe the boys and adapt my plans to their needs and interests. Some days are spent at home with quieter activities, and other days are field trips of our choice like the library, parks or museums. No two days are the same; I enjoy that flexibility. The connection I have made with my family is incomparable to anything I could do at a daycare center. I am so glad I made the decision to enroll in online classes after I moved to Newfoundland. It has made a difference in my success!"*

**Rebecca Bock, Private Nanny**  
 Newfoundland, Canada  
 2013 Early Childhood Education Graduate

# ELECTRICAL & ELECTROMECHANICAL TECHNOLOGY

## Companies in Nebraska

3M Company  
 Becton-Dickinson  
 Cleaver-Brooks  
 Crete Core Ingredients  
 Engineered Controls  
 Huffman Engineering  
 J K Electric  
 Kidwell Inc.  
 Koch Industries  
 Lincoln Industries  
 Molex Inc.  
 Nebraska Public Power District  
 Plymouth Electric Inc.  
 Progressive Electric  
 Reinke Manufacturing  
 Security Equipment Inc.  
 Structural Enterprises Inc.  
 Tecumseh Poultry/Smart Chicken  
 Tri-Con Industries  
 Union Pacific Railroad  
 Universal Cold Storage  
 Veyance Technologies

## Out-of-State Companies

Mid American Energy Co. .... IA  
 3M Company ..... MO  
 Tallgrass Energy Partners ..... OH

## Positions

Apprentice Electrician  
 Automation Technician  
 Calibration Technician  
 Communications Technician  
 Controls Designer  
 Controls Specialist  
 Electrical Design Consultant  
 Electrical Estimator/Inspector  
 Electromechanical Technician  
 Hydraulic Specialist  
 I & C Technician  
 Industrial Electrician  
 Industrial Technician 1  
 Instrumentation Technician  
 Maintenance Electrician  
 PDM Maintenance  
 Pivot Irrigation Specialist  
 Power Plant Electrician  
 Process Improvement Specialist  
 Railroad Electrical Technician  
 Substation Technician



**Dillon Timm, Maintenance Technician**  
 Lincoln Industries, Lincoln, NE  
 2013 Electrical & Electromechanical Technology Graduate



**Cong Tran, Maintenance Technician**  
 Lincoln Industries, Lincoln, NE  
 2013 Electrical & Electromechanical Technology Graduate

# ELECTRONIC SYSTEMS TECHNOLOGY

## Companies in Nebraska

ADM Milling  
 Aventine Renewable Energy  
 Cyclonaire Corporation  
 Duncan Aviation  
 EAD Control Systems Inc.  
 Electronic Contracting Company  
 J A Woollam Company  
 Loup Electronics  
 M.I. Industries  
 Molex Inc.  
 Security Equipment Inc.  
 Stanley Healthcare  
 State of Nebraska  
 Teledyne Isco Inc.

## Out-of-State Companies

Twin Eagle Communications ..... ND

## Positions

Cell Phone Technician  
 Controls Engineer  
 Electronic Systems Technician  
 Field Service Technician  
 HVAC Supervisor  
 Installation Technician  
 Maintenance  
 Network Engineer  
 Process Controls Programmer  
 Production Service Technician  
 Service Technician  
 Technician/Installer

*“My professional career is advancing rapidly. I have to thank SCC for providing the foundation that made this possible. Thanks!”*

**Adam Neuhaus, Software Engineering Test Lead**  
**EF Johnson Technologies, Lincoln, NE**  
**2001 Electronic Systems Technology Graduate**

# ENERGY GENERATION OPERATIONS

## What Employers Say About SCC Graduates

*“We have a great amount of confidence in the quality programs, instructors and students at SCC. We know that the candidates we hire from SCC are qualified, skilled and ready to enter the workforce.”*

**Kim Aldana, Human Resources Representative**  
**Nebraska Public Power District-Cooper Nuclear Station, Brownville, NE**

## Companies in Nebraska

Abengoa Bioenergy  
 ADM  
 Aventine Renewable Energy  
 Black Hills Corporation  
 Flint Hills Resources  
 Green Plains Renewable Energy  
 HOA Solutions  
 Koch Nitrogen Company LLC  
 Lincoln Electric System  
 Nebraska Public Power District  
 Nestle Purina PetCare Company  
 Omaha Public Power District  
 Saint Elizabeth Regional Medical Center  
 Trenton Agri Products

## Out-of-State Companies

Corn Belt Power Cooperative ..... IA  
 Mid American Energy Co. .... IA  
 Broadwind Energy Services.....IL  
 Siemens Energy Inc.....KS  
 Golden Triangle Energy..... SD  
 Northwestern Energy ..... TX

## Positions

Control Operator  
 Generation Technician Assistant  
 Load Control Gas Controller  
 Material Controller  
 Non-licensed Nuclear Plant Operator  
 Operator Technician  
 Plant Operator  
 Power Plant Operator  
 Process Operator  
 Production Operator  
 Stationary Engineer  
 Systems Operations Specialist  
 Systems Operator  
 Technical Support Engineer  
 Utility Plant Operator  
 Utility Superintendent  
 Wastewater Treatment Plant Operator  
 Wind Technician



**Zachary Shotkoski, Non-Licensed Nuclear Plant Operator**  
**Nebraska Public Power District, Brownville, NE**  
**2013 Energy Generation Operations Graduate**

# FIRE AND EMERGENCY SERVICES MANAGEMENT

## Companies in Nebraska

Beatrice Fire & Rescue  
 City of Norfolk  
 Crete Fire Department  
 Lincoln Fire & Rescue

## Positions

Fire & Emergency Service Officer  
 First Line Company Officer

Fire fighters receive instruction on car rescue techniques.





# FIRE PROTECTION TECHNOLOGY



SCC graduates employed at Hastings Fire Department, Hastings, NE  
 From left: FF/Paramedic Jason Rakes (2007), Captain Darin Clark (1998), FF/EMT Justin Lammers (2013) and Fire Chief Kent Gilbert (1985). Not pictured: FF/EMT Ben Erie (2006).

## Companies in Nebraska

- City of Beatrice
- City of Bellevue
- City of Crete
- City of Hastings
- City of Schuyler
- General Fire & Safety Equipment Company
- Lincoln Fire & Rescue
- Midwest Medical Transport Company
- Omaha Fire & Rescue
- Southwest Rural Fire Department
- United States Forest Service

## Positions

- Fire Alarm Sales & Service
- Fire Extinguisher Technician
- Firefighter
- Firefighter/EMT
- Forestry Technician
- Paramedic/Firefighter
- Wildland Firefighter

## Did you know?

Fire Protection students installed 64 smoke alarms in 30 different rental units during the first eight months of 2014 as part of SafeKids Lincoln/Lancaster County Fire Safe Landlord Training project. Southeast Community College is a member partner of SafeKids Lincoln/Lancaster County, a coalition of more than 40 public and private organizations focusing on the leading causes of injury to children.

# FOOD SERVICE/HOSPITALITY



Brandon Delgado, Pastry Cook II  
 Orlando Grande Lakes, Orlando, FL  
 2013 Food Service/Hospitality Graduate

## Companies in Nebraska

- Applebee's
- Beatrice State Developmental Center
- Brown Baggers
- CEDARS Youth Services
- Famous Dave's
- Hy-Vee Inc.
- Madonna Rehabilitation Hospital
- Nye Senior Services
- Olive Garden
- Pinnacle Bank Arena
- Southeast Community College
- The Cornhusker, A Marriott Hotel
- The Single Barrel
- Venue Restaurant & Lounge
- West Central Nebraska Area Agency on Aging

## Out-of-State Companies

- Orlando Grande Lakes ..... FL
- Regency Rehabilitation and Skilled Nursing LLC ..... IA

## Positions

- Concierge
- Deli Clerk
- Dietary Manager
- Event Planner
- Executive Chef
- Front Desk Operations
- Line Cook
- Manager Trainee
- Nutrition Specialist
- Pastry Chef
- Personal Chef
- Prep Cook
- Sous Chef
- Tour Operator

## Did you know?

In partnership with James Arthur Vineyards and the local chapter of the American Culinary Federation, the Culinary and Baking/Pastry students participate in the spring student competition. Culinary students competed for public votes on dishes and desserts they created using and inspired by wines from the vineyard.

Larry Perry  
 Food Service/Hospitality Student  
 Top Chef Competition



# FORD ASSET

## Companies in Nebraska

Anderson Ford Lincoln Mercury Mazda  
 Atchley Ford Inc.  
 Baxter Ford  
 Beatrice Ford Lincoln Mercury Inc.  
 Bill Summers Ford  
 Boss Ford  
 Diers Ford  
 Fremont Motors-Scottsbluff

Friesen Ford  
 Lee Sapp Ford  
 Meyer Ford  
 Performance Ford  
 Sid Dillon Ford  
 Sides & Milburn Ford  
 Woodhouse Auto Family  
 Woodhouse Lincoln Mazda Porsche

## Out-of-State Companies

O'Meara Ford ..... CO  
 Long McArthur Ford Lincoln.....KS  
 Parker Ford..... SD  
 Fremont Motors-Powell..... WY

## Positions

Automotive Technician at a Ford dealership



*"Loving my job!"*

**Tyler Kunce,**  
 Service Technician  
 Diers Ford, Fremont, NE  
 2013 ASSET Graduate



# GM ASEP

**Kasey Persson, Service Technician**  
 Sid Dillon Buick Nissan Hyundai Saab, Lincoln, NE  
 2013 ASEP Graduate



## Companies in Nebraska

Copple Chevrolet  
 Ernst Auto Center  
 Friesen's Chevrolet  
 Gateway Motors  
 Gregg Young Chevrolet  
 H & H Chevrolet  
 Husker Auto Group  
 Killion Motors Inc.  
 Larson Motors  
 Laukemper Chevrolet  
 Midway Chevrolet Buick Cadillac  
 Plum Creek Motors  
 Roe Buick

Sid Dillon Buick Nissan Hyundai Saab  
 Sid Dillon Chevrolet  
 Tom Dinsdale Chevrolet  
 Trade Center Automotive

## Out-of-State Companies

Knoepfler Chevrolet..... IA  
 Briggs Auto.....KS  
 Melton Motor Co.....KS

## Positions

Automotive Technician at a GM dealership

# GRAPHIC DESIGN| MEDIA ARTS

## Did you know?

Students have been successful in finding internships in Los Angeles, Portland, Kansas City, Chicago, New York, Denver and within the Lincoln and Omaha area. These internships allow students to grow and mature as designers in a diverse range of projects and to constantly challenge themselves within their work.



## Companies in Nebraska

Bailey Lauerman  
 Minnow Project  
 Nanonation Inc.  
 News Link Inc.  
 Pickering Creative Group  
 Swanson Russell Associates  
 Tripleclicks  
 University of Nebraska-Lincoln

## Out-of-State Companies

Media Genesis..... MI

## Positions

Design Assistant  
 Design Editor  
 Graphic Designer

**Elizabeth Vornbrock, Associate Front-End Developer**  
 Nelnnet, Lincoln, NE  
 2012 Graphic Design|Media Arts Graduate



# HEATING, VENTILATION, AIR CONDITIONING & REFRIGERATION TECHNOLOGY

## Companies in Nebraska

A-1 Refrigeration  
 Action Plumbing, Heating & Air  
 Ameritas Life Insurance Company  
 Biggerstaff Plumbing, Heating & Air  
 Black Hills Energy  
 Bryant Air Conditioning, Heating, Electrical & Plumbing Co.  
 Getzschman Heating & Air Conditioning  
 Green's Furnace & Plumbing  
 Hans Electric  
 Holcomb Mechanical  
 John Henry's Plumbing, Heating & Air  
 Krauter Bosn Service Co.  
 Lee's Refrigeration  
 McCarthy's Heating & Air  
 Mechanical Sales Inc.  
 Tech Masters  
 University of Nebraska-Lincoln  
 Wellmann Heating & Air Conditioning

*"Thanks to all SCC has done for me. I have a rewarding career that I love!"*

**Jordan Reeker, Building Engineer**  
 Hines Interests, Omaha, NE  
 2012 HVAC Graduate

## Out-of-State Companies

Mechanical Sales Inc.....KS  
 Shank's Heating & Cooling.....MO

## Positions

HVAC Installer  
 HVAC Preventative Maintenance  
 Installation Technician  
 Maintenance Specialist  
 Plumber  
 Refrigeration Technician  
 Sales Representative  
 Service Technician  
 Sheet Metal Fabricator



**Hunter Wergin, Service Technician**  
 Bryant Air Conditioning, Heating, Electrical & Plumbing Co.,  
 Lincoln, NE  
 2014 Heating, Ventilation, Air Conditioning & Refrigeration  
 Technology Graduate

# HUMAN SERVICES

## Companies in Nebraska

Better Living Counseling Services Inc.  
 Bryan Independence Center  
 CEDARS Youth Services  
 CenterPointe  
 Developmental Services of Nebraska Inc.  
 Lincoln Public Schools

Paradigm Inc.  
 People's City Mission  
 Region V Services  
 Resources for Human Development  
 St. Monica's  
 The Bridge Behavioral Health  
 Touchstone

## Positions

Addiction Service Worker	Family Support Specialist
Case Manager	Front Line Supervisor
Community Support Professional	Paraeducator
Day Service Specialist	Program Support Worker
Direct Support Professional	Tech/Family Support Worker
Drug & Alcohol Counselor	Therapeutic Mentor
Family Shelter Supervisor	Youth Specialist II



**Aaron Hamling, Service Technician**  
 Green Line Equipment, Albion, NE  
 2014 John Deere Tech Graduate

# JOHN DEERE TECH

## Companies in Nebraska

21st Century Equipment  
 Grossenburg Implement  
 Landmark Implement  
 Plains Equipment Group  
 Platte Valley Equipment  
 Stutheit Implement Co.  
 Vacin Inc.

## Out-of-State Companies

Agrivision Group..... IA  
 Horizon Implement..... IA  
 Schenkelberg Implement..... IA  
 Concordia Tractor.....KS  
 Great Bend Farm Equipment.....KS  
 Oregon Trail Equipment LLC.....KS  
 Heritage Tractor.....MO  
 Northwest Implement.....MO  
 Davidson County Implement.....SD  
 Fred Harr Company.....SD  
 Grossenburg Implement.....SD

## Positions

Agricultural Equipment Technician at a John Deere agricultural dealership  
 Agricultural Management Solutions Specialist (AMS, GPS) at a John Deere dealership



**Michael Duester, Service Technician**  
 Green Line Equipment, St. Paul, NE  
 2014 John Deere Tech Graduate

## What Employers Say About SCC Graduates

*"We appreciate the work SCC does and the quality of students we get that come to work for us after graduation."*

**Kirk Feeny, HR Manager**  
 Green Line Equipment, Grand Island, NE

# LAND SURVEYING/CIVIL ENGINEERING TECHNOLOGY



## Companies in Nebraska

Accustar Surveying  
 Alfred Benesch & Associates  
 JEO Consulting Group Inc.  
 Katt Surveying  
 Mainelli Wagner & Associates Inc.  
 National Resources Conservation Service  
 Nebraska Department of Natural Resources  
 Nebraska Department of Roads  
 Olsson Associates  
 Rega Engineering Group

RVW Inc.  
 Speece-Lewis Engineers  
 State of Nebraska  
 Tinkham Land Surveying  
 Twin Rivers Testing & Environmental

## Out-of-State Companies

Missouri Dept. of Transportation.....MO  
 Texas Parks and Wildlife Department ..... TX  
 Uintah Engineering & Land Surveying ..... UT

## Positions

CAD Technician  
 Construction Materials Inspector/Observer  
 Geotactic Survey Technician  
 GIS Technician  
 Surveying Technician

# LONG TERM CARE ADMINISTRATION

## Companies in Nebraska

Belle Terrace  
 Golden Living Center  
 Heritage of Emerson  
 Immanuel Health Systems

Oakland Heights  
 Pioneer Manor  
 Sunrise Manor

## Positions

Administrator  
 Administrator-in-Training



# MAJOR APPLIANCE PROFESSIONAL TECHNOLOGY

## Did you know?

Major Appliance Professional Technology lectures are now online!  
 Labs are taken in-person in the evenings on the Milford Campus.

# MANUFACTURING ENGINEERING TECHNOLOGY

## Companies in Nebraska

Altec Industries  
 Baldwin Filters  
 Behlen Manufacturing  
 Black & Veatch  
 Chief Industries Inc.  
 Cleaver-Brooks Inc.  
 CNH America LLC  
 Cyclonaire  
 Duo Lift Manufacturing  
 Elliott Equipment Co.  
 Exmark Manufacturing Co. Inc.  
 Kawasaki Motors Manufacturing Corp.  
 MetalQuest Unlimited  
 Metalworks Inc.  
 Millard Manufacturing  
 Molex Inc.  
 Orthman Manufacturing Inc.  
 TMC Inc.  
 Tuttle Inc.  
 Valmont Industries

## Positions

CAD Detailer  
 CNC Programmer  
 Design Drafter  
 Design Engineer  
 Draftsman/Engineer  
 Engineering Technician  
 Machine Designer  
 Manufacturing Engineer  
 Mechanical Engineer  
 Operations Manager  
 Product Designer  
 Production Engineering  
 Project Engineer  
 Purchasing Coordinator  
 Quality Assurance Engineer  
 Robot Programmer  
 Supervisor  
 Technical Sales



*“Being a part of the manufacturing industry can mean that you will see a wide variety of challenges in your daily routine. The Manufacturing Engineering Technology courses at Southeast Community College will provide you with the right set of skills to effectively take care of these problems. Your teachers, who were part of the manufacturing industry, have the ability not only to teach you from a book but most importantly, they can relate an issue to one you will see on a daily basis in the manufacturing industry. Getting the hands-on experience at Southeast Community College greatly improves the transition from school to the workplace.”*

**Tanner Schmitt, Designer**  
 PTA Plastics, Longmont, CO  
 2012 Manufacturing Engineering Technology Graduate



# MEDICAL ASSISTING

## Companies in Nebraska

Antelope Creek Family Physicians  
 CHI Health  
 Complete Endocrinology  
 East Lincoln Family Health Professionals  
 Eye Surgical Associates  
 Family Health Associates LLC  
 Lincoln Family Medical Group PC  
 Lincoln Pediatric Group  
 Nebraska Hematology-Oncology PC  
 North Lincoln Family Medical Center  
 People's Health Center  
 Sunny Meadow Medical Clinic  
 Sutton Ryan Dermatology

## Positions

Certified Medical Assistant  
 Medical Assistant  
 Medical Assistant/Dermatology Assistant  
 Ophthalmic Technician  
 Surgery Scheduler



**Renae Terrano, Medical Assistant**  
 CHI Health Nebraska Heart, Lincoln, NE  
 2014 Medical Assisting Graduate

## Did you know?

The Medical Assisting program at Southeast Community College is ranked No. 11 on the list of the top 50 most affordable medical assisting schools in the U.S. The program is accredited by the Commission on Accreditation of Allied Health Education Programs, one of the best accreditation boards for medical programs in the United States.

# MEDICAL LABORATORY TECHNOLOGY

## Companies in Nebraska

Antelope Creek Family Physicians  
 Bryan Health  
 Celerion  
 CHI Health

Nebraska Community Blood Bank  
 Madonna Rehabilitation Hospital  
 Nemaha County Hospital  
 York Medical Clinic

## Positions

Medical Laboratory Technician



# MOPAR-CHRYSLER/DODGE/RAM/JEEP COLLEGE AUTOMOTIVE PROGRAM

## Companies in Nebraska

Baxter Chrysler Jeep Dodge  
 Broadway Chrysler  
 Cornhusker Auto Center  
 Gene Steffy Chrysler Jeep Eagle  
 Janssen Chrysler Jeep Dodge  
 Midway Chrysler Jeep Dodge  
 Performance Chrysler Jeep Dodge  
 Twin Rivers Chrysler Jeep Dodge  
 Woodhouse Auto Family

## Out-of-State Companies

Woodhouse Chrysler Dodge Jeep..... IA  
 Mike Anderson Chrysler .....IN  
 Laukemper Motors .....MO  
 Broadway Chrysler Dodge Jeep..... SD

## Positions

Automotive Technician at a Chrysler dealership



**Justin Denham, Service Technician**  
 Performance Chrysler Jeep Dodge, Lincoln, NE  
 2014 MCAP Graduate

# MOTORCYCLE, ATV & PERSONAL WATERCRAFT TECHNOLOGY

## Companies in Nebraska

21st Century Equipment  
 Indian Motorcycle Lincoln  
 Klein's Blue River Power and Rental LLC  
 Robertson Cycle  
 Rod's Power Sports  
 Star City Motor Sports Inc.

## Out-of-State Companies

Womack Sunshine Ford Kawasaki .....KS

## Positions

ATV Mechanic  
 Lead Small Engine Repair Technician  
 Motorcycle Technician  
 Parts Technician  
 Power Sports Technician  
 Small Engine Mechanic



Dylan Ortegren, Motorcycle Technician  
 Klein's Blue River Power and Rental LLC, Stromsburg, NE  
 2014 Motorcycle, ATV & Personal Watercraft Technology Graduate

Dylan Ortegren competes at National SkillsUSA Motorcycle Service Contest competition, June 2014

# NONDESTRUCTIVE TESTING TECHNOLOGY

## Companies in Nebraska

DBI Inc.  
 General Dynamics ATP  
 Lincoln Composites (Hexagon)  
 Lincoln Structural Solutions

Olsson Associates  
 Valmont Industries  
 Xcel NDT

## Out-of-State Companies

Phoenix National Labs ..... AZ  
 Space Exploration Technologies ..... CA  
 Mears Group ..... CA, MI  
 Mistras Group ..... CA, TX  
 Acuren Inspection ..... CO, GA, WI  
 Cessna Aircraft Co..... FL  
 Sabre Industries Inc. .... IA  
 Caterpillar Inc. .... IL  
 Fujifilm Electronic Materials ..... RI  
 High-Tech Testing..... TX  
 Olympus NDT Inc. .... TX  
 Parker-Hannifin ..... TX  
 Southern Technical Services..... TX  
 UT Quality Inc..... TX

## Positions

Customer Service Representative  
 Field Service Technician  
 Inspector  
 Material Science/Research & Development  
 NDT Imaging Specialist  
 Quality Assurance/Quality Control  
 Quality Control Supervisor  
 Quality Manager  
 Sales  
 Technical Support

*"I have attended and received degrees from two well-known four-year colleges in the southeastern Nebraska area. I have also received two associate degrees from Southeast Community College. Without a doubt, I value my education from SCC above any other institution. Instructors at SCC thrive on challenging students with critical thinking skills, writing skills and problem solving skills, all of which are essential to real-world employment. Also, at Southeast Community College, students really do come first. Other colleges will tell you students come first but, from my experiences, SCC puts those words into action second to none. Every instructor, staff member and administrator is willing to help any student at a moment's notice. I wouldn't be where I am today with the income I have, where I live, and how happy I am, without my education from SCC. In my mind, an education from SCC is unbeatable."*



William Latenser, Radiographic Testing Tech  
 Space Exploration Technologies, Hawthorne, CA  
 2013 Nondestructive Testing Technology Graduate



# OFFICE PROFESSIONAL



A student taking a keyboarding exam.

## Companies in Nebraska

ALN Medical Management  
 Bryant Katt Associates PC  
 Dastator Inc.  
 Eastmont Towers  
 Johnstone Supply  
 Lincoln Regional Center  
 Midwest Regional Agency  
 National Research Corp  
 Nebraska Hand and Shoulder  
 Institute PC  
 Nelnet  
 SirkDot Innovations Inc.  
 South Lincoln Dermatology Clinic  
 State of Nebraska  
 Sysco Lincoln Inc.  
 University of Nebraska – Lincoln  
 US Cellular

## Positions

Administrative Assistant  
 Bank Operations Support Specialist  
 Customer Service Representative  
 Financial Secretary  
 Front Desk Receptionist  
 Front Office Administrator  
 Guest Service Representative  
 Medical Records Specialist  
 Medical Support Assistant  
 Member Service Representative  
 Office Assistant  
 Office Coordinator  
 Office Manager  
 Program Specialist  
 Sales Consultant  
 Scanning Clerk  
 Staff Assistant II  
 Unit Secretary

## Out-of-State Companies

Oak Tree Inn.....KS

# PARAMEDIC

## Companies in Nebraska

Hamilton County Ambulance Service  
 Midwest Medical Transport Company

## Positions

Paramedic



Students answer questions about the Paramedic program at Open House.

# PHARMACY TECHNICIAN



A student practices skills in the Pharmacy Technician program.

## Companies in Nebraska

Bryan Health  
 CHI Health  
 Wahoo Pharmacy  
 Walgreen's

## Positions

Certified Pharmacy Technician  
 Pharmacy Technician

## Out-of-State Companies

Dillons Food Stores.....KS

# PHYSICAL THERAPIST ASSISTANT



## Companies in Nebraska

Community Medical Center  
 Community Rehab Physical Therapy  
 Crete Manor  
 Eastmont Towers  
 Grand Island Physical Therapy  
 Infinity Rehab  
 Interim Healthcare  
 Makovicka Sylliaasen Physical Therapy

Memorial Community Health  
 Orthosport Therapy & Rehab  
 Physical Therapy Solutions PC  
 Pioneer Physical Therapy  
 Snyder Physical Therapy and Sport  
 Rehabilitation  
 Southlake Village Rehabilitation  
 & Care Center  
 Tabitha Health Care Services  
 The Nebraska Medical Center

## Out-of-State Companies

Ozark Orthopaedics ..... AR  
 On With Life ..... IA

## Positions

Physical Therapist Assistant

Jay Stoll, Physical Therapist Assistant  
 Southlake Village Rehabilitation & Care Center, Lincoln, NE  
 2014 Physical Therapist Assistant Graduate

# POLYSOMNOGRAPHIC TECHNOLOGY

## Companies in Nebraska

CHI Health  
 Bryan Health  
 Faith Regional Health Services  
 Madonna Rehabilitation Hospital  
 Memorial Health Care System

## Positions

Respiratory Therapist

## Did you know?

SCC's Polysomnographic Technology program prepares students for entry-level positions in Sleep Medicine. Sleep technologists work under the supervision of a licensed physician to assist in the education, evaluation, treatment, and follow-up of sleep disorders for patients of all ages. The Polysomnographic Technology program is open to students who have obtained a minimum of an associate degree from a healthcare-related field of study.

# PRACTICAL NURSING

## Companies in Nebraska

Beatrice Health & Rehab  
 Belle Terrace  
 CHI Health  
 Eastmont Towers  
 Good Samaritan of SE Nebraska  
 Grand Island Veterans' Home  
 Homestead Rehabilitation Center  
 Madonna Rehabilitation Hospital  
 Mosaic  
 Physicians for Women  
 South Haven Living Center  
 South Lincoln Dermatology Clinic  
 Southlake Village Rehabilitation  
 and Care Center  
 Sunner Place  
 Sunrise Country Manor  
 Sutton Ryan Dermatology  
 Tabitha Health Care Services  
 The Ambassador Health System  
 The Arbors  
 Waverly Care Center

## Out-of-State Companies

Medical Associates-Manhattan.....KS  
 Professional Nursing Services .....KS  
 Laverna Village .....MO  
 Willamette Valley Treatment  
 Center Inc.....OR

## Positions

Cardiology Clinic LPN  
 Clinic LPN  
 Licensed Practical Nurse  
 LPN Charge Nurse  
 LPN Team Lead  
 Physician Clinic LPN



*"I really enjoyed the Practical Nursing program at SCC. It is excellent. On more than one occasion I have recommended it to people. The teachers are wonderful and decent people. The program is excellent, and the Program Chair, Crystal Higgins, is wonderful. If you demonstrate that you are interested in learning, the teachers will help you."*

Enid Lassley, LPN  
 Mosaic, Beatrice, NE  
 2013 Practical Nursing Graduate

## Did you know?

Twenty-four students received their Licensed Practical Nursing pins March 20, 2014, the 100th class to graduate from Southeast Community College's Lincoln Campus program. Since the first class in March 1964, more than 2,500 students have graduated.



# PRECISION MACHINING AND AUTOMATION TECHNOLOGY

*"I chose SCC for its reputation in the workforce. I wanted to go to a school where I could learn a trade and have guaranteed employment. The Precision Machining and Automation Technology program utilizes skills that are applicable in many fields. This school has been the greatest choice I have ever made."*

**Zachery Harris, Machinist  
Dy-Na Tool & Mold, Inc.,  
Kearney, NE  
2014 Precision Machining  
and Automation  
Technology Graduate**

## Companies in Nebraska

Dramco Tool Inc.  
Garner Industries  
HTI Plastics  
IntoMetal Inc.  
Isco Inc.  
Lincoln Industries  
Lincoln Machine Inc.  
Lincoln Tool & Design Co.  
Lozier Corp.  
MetalQuest Unlimited  
Northeast Machine  
Overland Products Co.  
Speedway Motors  
Tenneco Inc.  
TMCO Inc.  
Tri-V Tool & Manufacturing  
University of Nebraska-Lincoln

## Out-of-State Companies

Price Logpro LLC ..... AR  
Ball Aerospace Technologies Corp..... CO  
Ellison Technologies Automation ..... IA

## Positions

CNC Leadperson  
CNC Operator  
Die Maker  
Machine Operator  
Machinist  
Mold Fabrication  
Mold Maker  
Set Up Operator  
Tool & Die Maker  
Tool Maker  
Tool Room Supervisor

*"Thank you for my education. It has been very valuable in starting my own business."*

**John Kula, President  
Metal Masters Machine and  
Tool, Omaha, NE  
1983 Machine Tool (now  
Precision Machining and  
Automation) Technology  
Graduate**

# PROFESSIONAL TRUCK DRIVER TRAINING

## Companies in Nebraska

Coca-Cola Bottling Co of Mid America  
Crete Carrier Corp.  
Dahlsten Truck Line Inc.  
Distribution Inc.  
Friend Freightways Inc.  
Hank's Specialties Inc.  
Harris Data Storage Inc.  
J-Ton Contractors Inc.  
Justin Mueller Inc.  
Midwest Towing & Recovery  
Mitch Otto Trucking  
Nickel & Sons Inc.  
Seward Motor Freight Inc.  
Sysco Lincoln Inc.  
Waste Connections of Nebraska

## Out-of-State Companies

Windstar Lines Inc. .... IA  
LongShot Trucking ..... IL  
TransAm Trucking ..... KS

## Positions

CDL Driver  
Grain Hauler  
OTR Flatbed Driver  
Over the Road Driver, Class A  
Professional Truck Driver  
School Bus Driver



## Did you know?

Each graduating class has the opportunity to attend a Professional Truck Driver Training Job Fair hosted on campus. Students network with employers ready to hire Class A CDL drivers and many times have multiple job offers prior to graduation.

# RADIOLOGIC TECHNOLOGY

## Companies in Nebraska

Community Medical Center  
Memorial Community Health Inc.  
North Platte Orthopaedic and Sports  
Medicine  
Perkins County Health Services  
Rock County Hospital  
Sidney Regional Medical Center  
Urgent Care Clinic of Lincoln

## Positions

Radiologic Technologist

## Did you know?

Radiology is often considered part science and part art. Science because of the basic scientific principals involved in obtaining the radiographic image. Art because each patient and situation is unique and requires its own distinctive way of interaction. It is the variety in the work that makes radiology interesting.

**Jessica Chittenden, Radiologic Technologist  
Perkins County Health Services, Grant, NE  
2013 Radiologic Technology graduate**

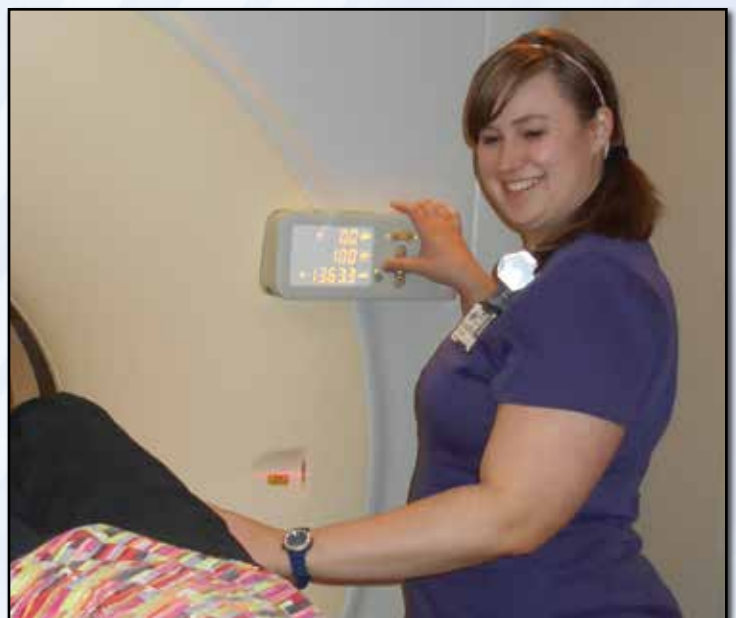

# RESPIRATORY CARE

## Companies in Nebraska

Antelope Memorial Hospital  
 Bryan Health  
 CHI Health  
 Community Memorial Healthcare  
 Madonna Rehabilitation Hospital  
 Mary Lanning Healthcare  
 The Nebraska Medical Center

## Out-of-State Companies

Community Medical Center .....KS  
 Children's Mercy Hospitals  
 and Clinics.....MO  
 Rapid City Regional Hospital ..... SD

## Positions

Respiratory Therapist  
 Registered Respiratory Therapist

Amber Eitzen, left, and Chelsey Gallagher, Respiratory Therapists  
 Rapid City Regional Hospital, Rapid City, SD  
 2013 Respiratory Care Graduates



# SURGICAL TECHNOLOGY



Thank you to Warren Buffet for the donation to the Surgical  
 Technology program's national conference fund-raising campaign.

## Companies in Nebraska

Box Butte General Hospital  
 Bryan Health  
 CHI Health  
 Community Medical Center  
 Faith Regional Health Services  
 Fremont Area Medical Center  
 Good Samaritan Hospital  
 Heartland Surgery Center  
 Lincoln Surgical Hospital  
 Nebraska Surgery Center  
 York General Health Care Services

## Out-of-State Companies

Laredo Medical Center..... TX  
 Texas Health Arlington Memorial  
 Hospital..... TX  
 Westfields Hospital..... WI

## Positions

Certified Surgical Technologist  
 Surgical Technologist



Jennifer Kuehn, Certified Surgical Technologist  
 CHI Health Nebraska Heart, Lincoln, NE  
 2013 Surgical Technology Graduate

# WELDING TECHNOLOGY

## Companies in Nebraska

Baasch & Sons Welding & Repair  
 Geneva Welding & Supply Inc.  
 Mid Plains Equipment  
 Pleskac & Pleskac  
 Rivers Metal Products Inc.  
 Tuttle Inc.

## Out-of-State Companies

Lindamood Transportation ..... TX

## Positions

Boilermaker  
 Carman/Welder  
 Fabrication Mechanic  
 Maintenance/Fabrication/Welder  
 MIG Welder  
 Pipe Welder  
 Sub Arc Seam Welder  
 TIG Welder  
 Welder/Fabricator  
 Welder/Railcar Builder  
 Welding Inspector



The Welding Technology program moved to the Lincoln Campus  
 this year.



# SCC STUDENTS GET INVOLVED



Students assist with tornado clean-up in Beaver Crossing.



Hypnotist



2014 Homestead Days Parade



Service Dogs



Aqua-massage



Graduation



Fitness challenge



Softball



Casino Night



Game Day



Business Etiquette Luncheon

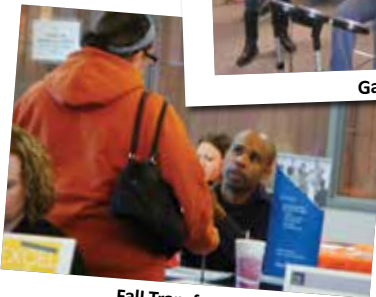

Fall Transfer Day



Ag Career Fair



Michelle King Respiratory Winner



Practical Nursing Graduates



Intramural Champions - Basketball



Spring Picnic



Slip'n'Slide



# SCC Graduates in Numbers



## Beatrice Community Hospital and Health Center

Row 1, from left: Terra Lenners, 2003 Respiratory Care; Soni Niederklein Blackburn, 1995 Office Professional; Kristin Kuzelka Boggs, 2007 Radiologic Technology; Whitney Houseman, 2013 Radiologic Technology; Jesse Young, 2010 Radiologic Technology; Dawn Truka, 1995 Radiologic Technology; Danielle Olberding, 2005 Radiologic Technology

Row 2, from left: Michelle Bjornsen Sandal, 1988 Respiratory Care; Angie Styers Oblinger, 2002 Practical Nursing; Brenda Zabel Rempe, 1978 Academic Transfer; Kalli Asher Roelfs, 2007 Food Service/Hospitality; Cindy Milius Melcher, 1981 Practical Nursing; Lee Spilker, 1988 Practical Nursing; Teresa Wieland Howell, 1990 Business Administration; Tamyra Petet Schroeder, 1986 Business Administration

Row 3, from left: Shannon Jurgens Vetrovsky, 2003 Respiratory Care; Rose Kuckelman Morris, 1983 Practical Nursing; Stacey Parrott, 2009 Practical Nursing, 2013 Associate Degree Nursing; Carol McMillan Fielder, 1976 Practical Nursing

Row 4, from left: Samantha Samland Penner, 2007 Office Professional; Jaelyn Duis Baxa, 1998 Academic Transfer; Nicole Slaven Landon, 2001 Practical Nursing, 2011 Associate Degree Nursing; Patricia Dunn Parde, 1980 Practical Nursing; Patricia Weber Kruger, 1979 Academic Transfer; SuAnn Saathoff, 2011 Business Administration; Nancy Wiens Summers, 1980 Practical Nursing; Mary Stevens Jurgens, 1974 Practical Nursing; Tabatha Fox, 2005 Associate Degree Nursing

## What Employers Say About SCC Graduates

*"Electronic Contracting has been a long-time supporter of the Southeast Community College Electronic Systems Technology curriculum and thus have employed most of our technicians from this program. Many of our technicians have moved into our engineering, sales, estimating, and upper-management departments. Electronic Contracting values the real world approach that SCC provides to students and the dedication to keep up with current trends in the industry."*

**Matt Thorne, Engineering Manager  
Electronic Contracting**



## Electronic Contracting, Lincoln

(standing from left)

Bryce Buggi, 1999 Electronic Engineering Technology  
Dan Throener, 1991 Electronic Engineering Technology  
Nick Flury, 2003 Electronic Engineering Technology  
Jeremy Skeels, 1993 Electronic Engineering Technology  
Corey Vavra, 2002 Electronic Engineering Technology  
Colton Meyers, 2014 Electronic Systems Technology  
Maksim Brichka, 2011 Electronic Systems Technology  
Bill Stauber, 1993 Electronic Engineering Technology  
Mark Allen, 1993 Electronic Engineering Technology  
Matt Thorne, 1995 Electronic Engineering Technology  
Darwin Brandt, 1984 Electronic Systems Technology  
David Frack, 2012 Electronic Systems Technology  
Rory Thelen, 2010 Electronic Systems Technology  
Don Dingman, 1980 Architectural Drafting

(sitting from left)

Mark Peplinski, 2013 Electronic Systems Technology  
Carrie Chartier, 1991 Electronic Engineering Technology  
Matt Clampitt, 2013 Electronic Systems Technology  
Brett Graverholt, 2012 Computer Aided Design Drafting  
Shawn Miller, 1992 Electronic Systems Technology

Not pictured:

Cody Janda, 2006 Electronic Engineering Technology  
Travis Thulin, 2010 Electronic Systems Technology  
Matt Kubes, 2001 Electronic Engineering Technology  
Justin Jiskra, 2001 Electronic Engineering Technology  
Brad Oberg, 2002 Electronic Engineering Technology  
John Dodds, 1984 Electronic Engineering Technology  
Russ Goodwin, 2001 Electronic Systems Technology



## Electronic Contracting, Omaha

(from left)

Rudy Magee, 2004 Electronic Systems Technology  
Dan Throener, 1991 Electronic Engineering Technology  
Cord Pageler, 2011 Electronic Systems Technology



# Graduation Months of SCC Programs (To assist employers in planning their recruiting efforts of SCC grads)

Division/Program	SEPT 2014			DEC 2014			MARCH 2015			JUNE 2015		
	B	L	M	B	L	M	B	L	M	B	L	M
<b>AGRICULTURE/FOOD/NATURAL RESOURCES DIVISION</b>												
Agriculture Business & Management Technology	◆			◆			◆			◆		
Food Service/Hospitality		◆			◆			◆			◆	
<b>ARTS &amp; SCIENCES DIVISION</b>												
Academic Transfer	◆	◆		◆	◆		◆	◆		◆	◆	
<b>BUSINESS DIVISION</b>												
Business Administration	◆	◆	◆	◆	◆	◆	◆	◆	◆	◆	◆	◆
Office Professional	◆	◆		◆	◆		◆	◆		◆	◆	
<b>COMMUNICATIONS &amp; INFORMATION TECHNOLOGY DIVISION</b>												
Computer Information Technology		◆			◆			◆			◆	
Computer Programming Technology						◆						◆
Graphic Design   Media Arts											◆	
<b>COMMUNITY SERVICES &amp; RESOURCES DIVISION</b>												
Criminal Justice	◆	◆		◆	◆		◆	◆		◆	◆	
Early Childhood Education		◆			◆			◆			◆	
Fire and Emergency Services Management												
Fire Protection Technology		◆			◆			◆			◆	
Human Services		◆			◆			◆			◆	
Long Term Care Administration												◆
<b>CONSTRUCTION &amp; ELECTRONICS DIVISION</b>												
Architectural-Engineering Technology						◆						◆
Building Construction Technology			◆			◆						◆
Computer Aided Design Drafting		◆			◆			◆			◆	
Electrical & Electromechanical Technology						◆						◆
Electronic Systems Technology		◆	◆		◆			◆	◆		◆	
Energy Generation Operations						◆						◆
Geographic Information Systems Technician (new program)												
Heating, Ventilation, Air Conditioning & Refrigeration Technology						◆						◆
Land Surveying/Civil Engineering Technology						◆						
Major Appliance Professional Technology												
<b>HEALTH SCIENCES DIVISION</b>												
Associate Degree Nursing		◆						◆				
Dental Assisting		◆						◆				
Medical Assisting		◆						◆				
Medical Laboratory Technology											◆	
Paramedic											◆	
Pharmacy Technician						◆					◆	
Physical Therapist Assistant								◆				
Polysomnographic Technology											◆	
Practical Nursing		◆		◆				◆		◆		
Radiologic Technology						◆					◆	
Respiratory Care						◆						
Surgical Technology						◆						
<b>TRANSPORTATION &amp; MANUFACTURING DIVISION</b>												
Auto Collision Repair Technology						◆						◆
Automotive Technology			◆		◆	◆		◆			◆	◆
Deere Construction & Forestry Equipment Tech			#			#			#			#
Diesel-Ag Equipment Service Tech			◆					◆				
Diesel Technology-Truck						◆						◆
Diversified Manufacturing Technology (new program)												
Ford Automotive Student Service Educational Training			#			#			#			#
General Motors Automotive Service Educational Program			#			#			#			#
John Deere Tech			◆			#		◆				#
Manufacturing Engineering Technology						◆						◆
MOPAR-Chrysler/Dodge/RAM/Jeep College Automotive Program			#			#			#			#
Motorcycle, ATV & Personal Watercraft Technology						◆					◆	
Nondestructive Testing Technology						◆						◆
Precision Machining and Automation Technology			◆			◆		◆				◆
Professional Truck Driver Training		◆			◆			◆			◆	
Welding Technology		◆			◆			◆			◆	

B = Beatrice  
L = Lincoln  
M = Milford

◆ = program graduation  
# = varies quarterly by starting date

# Placement Centers



## BEATRICE CAMPUS

**Shirley Huttenmaier**  
Placement Specialist

**Amber Moody**  
Administrative Assistant

4771 W. Scott Rd.  
Beatrice, NE 68310-7042

800-233-5027  
Ext. 1216 or 1252  
402-228-8216  
402-228-8252

shuttenm@southeast.edu  
amoody@southeast.edu



## LINCOLN CAMPUS

**Lynn Willey**  
Placement Specialist

**Angela King**  
Administrative Assistant

8800 O St.  
Lincoln, NE 68520-1299

800-642-4075  
Ext. 2622/2632/2621  
402-437-2622  
402-437-2632

lwilley@southeast.edu  
aking@southeast.edu



## MILFORD CAMPUS

**Shelly Tolle**  
Placement Specialist

**Marcia VanAndel**  
Administrative Assistant

600 State St.  
Milford, NE 68405-8498

800-933-7223  
Ext. 8242 or 8233  
402-761-8242  
402-761-8233

stolle@southeast.edu  
mvanande@southeast.edu

The following **services** are provided by the Placement Centers for **students, graduates and employers** of Southeast Community College:

- Employment Website, <https://placement.southeast.edu> •
  - Career Fairs •
- On-Campus Interviews/Employer Presentations •
  - Job Interview Training/Resume Development •
  - Career Workshops/Etiquette Dinners •
  - Lifetime Placement Assistance •



From left: **Suzanna Hernandez**, Auto Collision Repair Technology; **Aaron Schaecher**, Building Construction Technology ; **Brad Martin**, Manufacturing Engineering Technology.

