

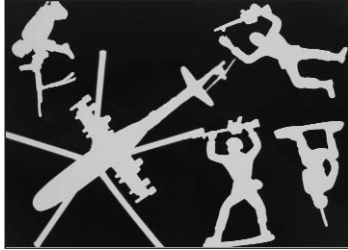

Photography

Dark Room Fun – Photograms

Have you ever wondered what it is like to work in a traditional photography darkroom? Join SCC instructor Elizabeth England and learn about the darkroom while making photograms. A photogram is a photographic image made without a camera. You will be placing objects directly onto light-sensitive photo paper, exposing them to light and then developing the paper. The result is a negative shadow image varying in tone. You will transform common objects into art. No camera or negatives are needed. Students will take home their finished photograms.



This class is appropriate for adult and child or adult only. Minimum age requirement is 8 years. Tuition includes all supplies and use of the darkroom facilities.

Course Number: BBBX-1857-BEFA Tuition: \$9
Date: Nov. 7, 2009 Day: Saturday
Time: 10 a.m.-Noon Instructor: England
Location: SCC Beatrice Campus, 4771 W. Scott Rd.
Jackson Hall Room 312

Digital Cameras – From Start to Finish

Students will learn the basic functions of digital photography. Types of digital cameras, megapixels, optical and digital zoom, digital media, batteries, memory storage, and different uses are a few of the functions that will be taught. Beginning photographers interested in digital cameras and how to use them will enjoy this class.

Students are encouraged to bring their digital cameras/software and docking station to class if they have them.
Course Number: BBBX-1067-OCFA Tuition: \$29
Dates: Oct. 8–22, 2009 Day: Thursdays
Time: 6-8 p.m. Instructor: Applegarth
Location: Apple Studios, 612 Court St.

Photography & The Adjustable Camera

A comprehensive study of photography, lighting, filters, special effects, and how to get those way cool photographs! Bring your camera to discover all the intricate details of how it works, as you learn about every single function, and how to use your camera's potential to its fullest.

Course Number: BBBX-1882-OCFA Tuition: \$49
Dates: Oct. 29–Dec. 10 (No class Nov. 26.) Day: Thursdays
Time: 6-8 p.m. Instructor: Applegarth
Location: Apple Studios, 612 Court St.

Shoot, Develop & Print—Black & White Photos

Come play in the darkroom! This class is for those students who appreciate the traditional black and white photos and want to learn how to do it themselves. Students will take pictures on their own 35mm camera and then learn how to develop 35mm film and turn their negatives into sharp, frame-worthy photos to display and cherish. Each student will need to have their own 35mm camera. We will spend a brief period of time on basic instruction. Then we will spend the majority of time in the darkroom turning your own snapshots into art. Each student will take home their negatives, a negative proof page, and a minimum of three fantastic photos edited and printed! Each student also will leave with a new appreciation of traditional black and white film developing and printing. There will be a limited number of spots available, so register early.

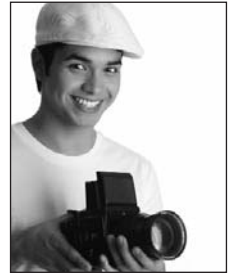

Tuition includes two rolls of film and paper.
Course Number: BBBX-1827-BEFA Tuition: \$49
Dates: Oct. 10–31 Day: Saturdays
Time: 9 a.m.-Noon Instructor: Duncan
Location: SCC Beatrice Campus, 4771 W. Scott Rd.
Jackson Hall Room 312

For more information or to register, please call Kelly Morgan at 402-228-8244; 1-800-233-5027, ext. 1244; or kmorgan@southeast.edu.

REGISTRATION FORM - NON-CREDIT COURSE



Complete this form with payment information and send via FAX or mail to: **SCC-Continuing Education**
4771 W. Scott Rd., Beatrice, NE 68310
FAX: (402) 228-2218

Include credit card information or Letter of Authorization for third-party billing. The College requires a student's Social Security number as a condition for enrollment. A student's Social Security number information constitutes an "educational record" under the Family Educational Rights and Privacy Act (FERPA). The College will be privileged to disclose that information only with the consent of the student or in those very limited circumstances when consent is not required by FERPA.

2009 QUARTER	
<input type="checkbox"/> SUMMER	<input type="checkbox"/> WINTER
<input checked="" type="checkbox"/> FALL	<input type="checkbox"/> SPRING

Social Security Number		Name: Last		First		Middle Initial		E-mail address	
Residence Mailing Address				City		State		Zip	
County #		<input type="checkbox"/> Cell <input type="checkbox"/> Business Phone		Birth Date		Gender: <input type="checkbox"/> Male <input type="checkbox"/> Female		Race: (Used for statistical purposes only) <input type="checkbox"/> White, Non-Hispanic <input type="checkbox"/> Hispanic/Latino(a) <input type="checkbox"/> Asian/Pacific Island <input type="checkbox"/> Black/African-American, Non-Hispanic <input type="checkbox"/> Native American <input type="checkbox"/> Other	
Veteran or Dependent Utilizing Military Benefits <input type="checkbox"/> Yes <input type="checkbox"/> No		<input type="checkbox"/> Resident of Nebraska <input type="checkbox"/> Non-Resident of Nebraska		Home Phone					

Please Check: Dark Room Fun • \$9 Nov. 7 • BBBX-1857-BEFA Digital Cameras • \$29 Oct. 8-22 • BBBX-1067-OCFA Photography & The Adjustable Camera • \$49 Oct. 29-Dec. 10 • BBBX-1882-OCFA Shot, Develop & Print • \$49 Oct. 10-31 • BBBX-1827-BEFA

SIGNATURE _____

Check Cash Mastercard Discover VISA V Code _____

Name as it appears on card: _____

Exp. Date _____ Credit card # _____

Billing agency (INCLUDE LETTER OF AUTHORIZATION ON COMPANY LETTERHEAD) _____

Submission of this form indicates that I understand: 1) that my registration is complete and that I am accountable for the tuition and fees and subject to a grade in the courses listed; 2) that should I officially drop, cancel, or withdraw, any refund in tuition will be determined by the date I submit my request to Continuing Education; 3) that failure to attend a course does not constitute an official drop/withdrawal; 4) the personal information contained herein is correct as shown; and 5) any changes in SSN, legal name, address, residency, etc. must follow the College procedures in the Student Handbook and College Catalog. It is the policy of SCC to provide equal opportunity and nondiscrimination in all admission, attendance, and employment matters to all persons without regard to race, color, religion, sex, age, marital status, national origin, ethnicity, veteran status, sexual orientation, disability, or other factors prohibited by law or College policy. Inquiries concerning the application of SCC's policies on equal opportunity and nondiscrimination should be directed to the Vice President for Access/Equity/Diversity, SCC Area Office, 301 S. 68th Street, Place, Lincoln, NE 68510, 402-323-3420, FAX 402-323-3420, or joto@southeast.edu. La política pública de SCC es de proveer equidad, y prohíbe discriminación, en todos asuntos referentes a la admisión, participación, y empleo contra toda persona por motivo de raza, color, religión, sexo, edad, estado civil, origen nacional, etnia, condición de veterano, orientación sexual, incapacidad, u otros factores prohibidos por ley o política del Colegio. Preguntas relacionadas a la política sobre equidad/nondiscriminación de SCC deben dirigirse a: Vice President for Access/Equity/Diversity, SCC Area Office, 301 S 68 Street Place, Lincoln, NE 68510, 402-323-3412, FAX 402-323-3420, o joto@southeast.edu.

Staff/Department Discount	()
TOTAL DUE	
FOR OFFICE USE ONLY	
DE _____	ID# _____