



LEARNING CENTER

at Plattsburgh

Arts, Crafts & Hobbies

NEW! DIY Blanket Ladder

Come create a beautiful decorative blanket ladder for your home. Great for hanging blankets, towels, magazines, or just adding the cozy farmhouse feel to your home. There will be many color and design options.

There is a \$10 supply fee payable to the instructor in class. Cash or check only for supplies. Product sales will not be a part of this class.

March 21	Th	6:30-8:30 p.m.	Louisville, SHSH	Wolcott
\$57		AREA-2174-PLWA	Keyword: Blanket	

NEW! Shiplap Art & Wreath Décor

Create a wooden shiplap base to display a handmade wreath with a rustic greeting. We will learn painting techniques and some basic floral arranging skills in this DIY workshop.



There is a \$10 supply fee payable to the instructor in class. Cash or check only for supplies. Product sales will not be a part of this class.

May 21	T	6:30-8:30 p.m.	Plattsburgh, PLLC, Commons	Wolcott
\$45		AREA-2173-PLSA	Keyword: Wreath	



Farmhouse Tea Towels: Intro to Screen Printing

Create a few trendy farmhouse style tea towels for your home. We will learn a fun way to do screen printing.

There is a \$10 supply fee payable to the instructor in class. Cash or check only for supplies. Product sales will not be a part of this class.

May 14	T	6:30-8:30 p.m.	Plattsburgh, PLLC, Commons	Wolcott
\$56		AREA-2161-PLSA	Keyword: Farmhouse	

Farmhouse Clocks

Learn all about Miss Mustard Seed's Milk Paint: the ingredients, techniques of mixing, applying, and sealing milk paint. You'll create your stained, painted, distressed 30-inch farmhouse clock during the workshop to take home.



Product sales will not be a part of this class.

May 23	Th	6:30-9:30 p.m.	Louisville, SHSH	Wolcott
\$110		AREA-2195-PLSA	Keyword: Clocks	

DRAWING/PAINTING

Paint Pouring

Come learn the basics of fluid paint pouring. It is a little messy but lots of fun. Whether you are a beginner or have tried this before we have two great options for you.

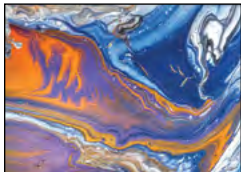

April will be "paint pour" abstract on canvas and May will be "paint pour" on a flower pot. Register for one or both dates for double the fun. There is a \$10 fee associated with this course payable in class. Check or cash only for supplies.

Abstract Art				
April 8	M	6-8 p.m.	Plattsburgh, PLLC, Commons	Guynn
\$45		AREA-7679-PLSA	Keyword: Paint	
Flower Pot				
May 9	Th	6-8 p.m.	Plattsburgh, PLLC, Commons	Guynn
\$45		AREA-7679-PLSB	Keyword: Paint	

Milk Paint 101: Farmhouse Barn Quilt

Paint and create a work of art to display in your home. We will be using milk paint and chalk paint. The quilt measures 25 inches.



Product sales will not be a part of this class.

April 14	U	2-4 p.m.	Louisville, SHSH
Wolcott		\$65	AREA-5680-PLSA
			Keyword: Paint



NEW! Chalk Word Art

Bring your own chalkboard(s)—and learn to make one or both of these fun chalkboard designs. Open to adults and youth (with adult supervision if under 12).

Chalk and/or chalk markers and all other supplies and the chalkboard will be provided. There is a \$15 fee associated with this course payable in class. Check or cash only for supplies.

May 4	S	1-4 p.m.	Plattsburgh, PLLC, 101
Cassel		\$32	AREA-7696-PLSA
			Keyword: Chalk

Paint Your Own Piece

This introductory class to milk paint will teach you how to paint, distress and wax your furniture using true milk paint. You will come away from this class with a finished piece you will enjoy in your home.



Bring your own item to paint, something small like a chair or small side table. Please contact lbelitz@southeast.edu to discuss prep work involved for the piece you want to bring. Product sales will not be a part of this class.

June 2	U	2-5 p.m.	Louisville, SHSH	Wolcott
\$69		AREA-5790-PLSA	Keyword: Paint	



NEW! Watercolor Painting: Ocean Dancers

Learn about the wonderful world of watercolors with fun, fantastic painting of beautiful, melodic ocean dancers.

There is an \$18 fee associated with this course payable in class. Check or cash only for supplies. Selling or sales will not be part of this class.

May 4	S	10 a.m.-Noon	
Plattsburgh, PLLC, 101	Cassel	\$19	
AREA-7661-PLSA			Keyword: Watercolor

Location Key

PLLC..... Learning Center at Plattsburgh, 537 Main St., Plattsburgh
 SHSH..... Simply Home Sweet Home Studio, 8980 Raven Drive, Louisville
 (Class location is rural, three miles from Hwy 66)

For more information, contact **Lyn Belitz** at 800-828-0072, ext. 2298, or lbelitz@southeast.edu

NEW!

Acrylic Painting: Rustic Spring Nest

This 12-inch by 16-inch textured nest will come to life!

There is a \$25 fee associated with this course payable in class. Check or cash only for supplies. Product sales will not be a part of this class.



April 13	S	10 a.m.-Noon	Louisville, SHSH	Wolcott
\$24		AREA-7676-PLSA	Keyword: Acrylic	



NEW! Acrylic Painting: Seasons

This is a 16-inch by 20-inch acrylic painting. Capture the cycle of life in a single tree. As we revolve around the tree, we progress through the four seasons.

There is a \$25 fee associated with this course payable in class. Check or cash only for supplies.

April 29	M	6-8 p.m.	Wilkerson	\$24
			Plattsmouth, PLLC, 101	Keyword: Acrylic
			AREA-7658-PLSA	

NEW! Bob Ross: Dawn's Light

A pastel sky radiates lavender colors throughout an early winter landscape.

There is a \$25 fee associated with this class, payable to the instructor in class. Cash or check only for supplies. A 30-minute lunch break on your own. A sack lunch and beverage are recommended.



May 11	S	9:30 a.m.-3:30 p.m.	Plattsmouth, PLLC, 103	Belik
\$45		AREA-7830-PLSA	Keyword: Ross	

GLASS CRAFTING



Fused Glass Sun Catcher

A sun catcher of spring flowers made with fused glass. Finished size is approximately 8 inches by 10 inches.

All pieces are precut and ready to be assembled in this two-hour class. Fee of \$15 includes all supplies and includes firing of the piece and made ready to hang. Cash or check only for supplies. Completed piece will be returned within one week. Warning: Will be working with sharp glass.

April 25	Th	6-8 p.m.	Carmichael	\$19
			Plattsmouth, PLLC, 103	Keyword: Glass
			AREA-1889-PLSA	

NEEDLE CRAFTS

NEW! Jelly Roll Quilt Top

You can do it! Walk out of this class with a 24-inch by 48-inch quilt top.

Bring to class: A jelly roll (set of precut fabric strips in a variety of colors and patterns) of 2½-inch fabric strips, sewing machine, neutral colored thread, extension cord, and basic sewing supplies.

April 10	W	6-8:30 p.m.	Plattsmouth, PLLC, 103	Thayer
\$25		AREA-2637-PLSA	Keyword: Quilt	
May 8	W	6-8:30 p.m.	Plattsmouth, PLLC, 103	Thayer
\$25		AREA-2637-PLSB	Keyword: Quilt	
June 5	W	6-8:30 p.m.	Plattsmouth, PLLC, 103	Thayer
\$25		AREA-2637-PLSC	Keyword: Quilt	

PAPER CRAFTS

Plattsmouth Scrapbook Retreat

Grab your friend and your photos—come preserve those memories! Bring the project you would like to work on. Learn traditional layouts or digital scrapbooking. We'll do it together!

Common vendors will be available. The full retreat is held Friday and Saturday from 9 a.m.-11 p.m. and Sunday from 9 a.m.-4 p.m.

Full Retreat				
June 7-9	F, S, U	See Desc.	Plattsmouth, PLLC, 103	Warga
\$65		AREA-3373-PLSA	Keyword: Scrapbook	
June 7	F	9 a.m.-4 p.m.	Plattsmouth, PLLC, 103	Warga
\$15		AREA-3308-PLSA	Keyword: Scrapbook	
June 7	F	4-11 p.m.	Plattsmouth, PLLC, 103	Warga
\$15		AREA-3308-PLSB	Keyword: Scrapbook	
June 8	S	9 a.m.-4 p.m.	Plattsmouth, PLLC, 103	Warga
\$15		AREA-3308-PLSC	Keyword: Scrapbook	
June 8	S	4-11 p.m.	Plattsmouth, PLLC, 103	Warga
\$15		AREA-3308-PLSD	Keyword: Scrapbook	
June 9	U	9 a.m.-4 p.m.	Plattsmouth, PLLC, 103	Warga
\$15		AREA-3308-PLSE	Keyword: Scrapbook	

Scrapbook Workshop

Enjoy the evening scrapbooking with others. Invite a friend and bring your project with you or ask instructor for supplies.

New student instruction will be available from 5-6 p.m. (digital or traditional) before each workshop.

April 8	M	5-10 p.m.	Plattsmouth, PLLC, 103	Warga
\$10		AREA-3268-PLSA	Keyword: Scrapbook	
May 6	M	5-10 p.m.	Plattsmouth, PLLC, 103	Warga
\$10		AREA-3268-PLSB	Keyword: Scrapbook	

POTTERY

Fairy Garden

Do you love fairy garden doors? Join this class to design and build your own with clay! We will use slab rolling techniques as well as stamps, rollers and other materials that leave impressions on wet clay.

Project will be fired and students will return to glaze or stain their fairy door. Product sales will not be a part of this class.



June 8	S	10 a.m.-Noon	Louisville, SHSH	Wolcott
\$19		AREA-6075-PLSA	Keyword: Garden	

FREE TRAINING
For information on financial assistance options, visit www.southeast.edu/cefinaid

Location Key
 PLLC..... Learning Center at Plattsmouth, 537 Main St., Plattsmouth
 SHSH..... Simply Home Sweet Home Studio, 8980 Raven Drive, Louisville
 (Class location is rural, three miles from Hwy 66)

Check out all classes offered at www.southeast.edu/PlattsmouthLC
 Find us on Facebook® at www.facebook.com/SCCLearningCenteratPlattsmouth

For more information, contact **Lyn Belitz** at 800-828-0072, ext. 2298, or lbeltz@southeast.edu

Cancellation/Refund Policy: You must call the Continuing Education office at 402-437-2700 or 800-828-0072 the day before the class begins to receive a 100% refund. If you call the day of the class or after it has started, no refund will be issued. If a class is cancelled or student drops (according to the refund policy), refunds will be issued to the student, unless a third party has been formally billed by SCC Business Office. **ADA Reasonable Accommodations:** SCC provides services and reasonable accommodations to allow persons with disabilities to participate in educational programs and other College activities. For information on requesting ADA reasonable accommodations, contact the SCC Area Access/Equity/Diversity Office.



REGISTER ONLINE

You must have an email account to register online.

- Go to <http://bit.ly/RegisterCE>
- Search for your class** by entering a **key word** in the title or the **course number**. Click **Submit**. (Enter information in only one field for broader results.)
Key Word Example: *Driver*
Course Number Example: *TRAN-3398*
- Select the course** for which you wish to register. Click **Submit**.
- Enter your **personal information, certify your identification** and click **Submit**.
* You must provide your Social Security Number.
- Optional: Enter your Additional Registration Information** and click **Submit**.

- If you want to register for additional classes, select **Search for more classes** under "Choose one of the following." If you are finished selecting the class(es) for which you want to register, select **Register now (check out)**. Select your **Payment Type**. Click **Submit**.
- Enter your **payment information**. Click **Submit**.

You will see your **class acknowledgement** with information about your **SCC Student ID Number, SCC User ID** and **password**. You also will receive an email with this same information for your records.

In the future it will be easy to register by logging in using your SCC User ID and password and it will not be necessary to provide your Social Security number again.

If you have problems getting registered, please call 402-437-2700 or 800-828-0072 for assistance.

* The College requires a student's Social Security number as a condition for enrollment online. A student's Social Security number information constitutes an "educational record" under FERPA.

OR REGISTER BY MAIL, FAX OR IN PERSON



REGISTRATION FORM - NON-CREDIT COURSE

Southeast Community College

Complete this form with payment information and send via mail to Southeast Community College, Continuing Education, 301 S. 68th St. Place, Lincoln, NE 68510 OR FAX to 402-437-2703

The College requests, but does not require, a student provide their Social Security number during the admissions process. Visit www.southeast.edu/collegecatalog for additional information.

PLEASE PRINT

Today's Date ___/___/___

Social Security Number OR SCC Student ID Number		Birth Date	Name: Last		First	Middle Initial
Residence Mailing Address			City	State	Zip	County #
Email Address			Cell Phone		<input type="checkbox"/> Home <input type="checkbox"/> Business Phone	
Gender: <input type="checkbox"/> Male <input type="checkbox"/> Female	<input type="checkbox"/> Nebraska Resident <input type="checkbox"/> Non-Resident	Ethnicity (select one): <input type="checkbox"/> Hispanic or Latino <input type="checkbox"/> Not Hispanic or Latino		Race (Select one or more): <input type="checkbox"/> White <input type="checkbox"/> Asian <input type="checkbox"/> American Indian/Alaska Native <input type="checkbox"/> Native Hawaiian/Other Pacific Islander <input type="checkbox"/> Black/African-American		

COURSE NUMBER	TITLE	START DATE	COST
-	-	-	\$
-	-	-	\$
-	-	-	\$
-	-	-	\$

SIGNATURE

Check (must be included) Cash (must be included)

V Code _____

Would you like a receipt mailed to you?
 Yes No

Name as it appears on card: _____

Exp. Date _____ CC # _____

Billing agency (INCLUDE LETTER OF AUTHORIZATION ON COMPANY LETTERHEAD)

For the protection of your personal credit card information, do not email this form to SCC. If faxing, only use the fax number listed or verify with SCC before using another SCC fax number.

Submission of this form indicates that I understand: **1)** that my registration is complete and that I am accountable for the tuition and fees and subject to a grade in the courses listed; **2)** that should I officially drop, cancel, or withdraw, any refund in tuition will be determined by the date I submit my request to Continuing Education; **3)** that failure to attend a course does not constitute an official drop/withdrawal; **4)** the personal information contained herein is correct as shown; and **5)** any changes in SSN, legal name, address, residency, etc. must follow the College procedures in the Student Handbook and College Catalog. It is the policy of SCC to provide equal opportunity and nondiscrimination in all admission, attendance, and employment matters to all persons without regard to race, color, religion, sex, age, marital status, national origin, ethnicity, veteran status, sexual orientation, disability, or other factors prohibited by law or College policy. Inquiries concerning the application of SCC's policies on equal opportunity and nondiscrimination should be directed to the Vice President for Access/Equity/Diversity, SCC Area Office, 301 S. 68th Street Place, Lincoln, NE 68510, or jsoto@southeast.edu.

SCC Staff Tuition Waiver	()
TOTAL DUE	

FOR OFFICE USE ONLY	
ID#	_____
DE	_____

Southeast Community College

Continuing Education
301 S. 68th St. Place, Lincoln, NE 68510
402-437-2700 • 800-828-0072 • FAX 402-437-2703