

## Languages

Summer 2020

NOTE: These classes are conversational in nature. These are non-credit and will not transfer to any credit program.

### Spanish for Adult & Child

Have fun and learn a new way to communicate with your child. This is an introduction to the Spanish language designed for adults and children to take together. Students will learn simple vocabulary such as day-to-day greetings, numbers, colors, and days of the week. This class is appropriate for children ages 7-12.

Only adult must register and pay tuition to attend this class.



**Keyword: Spanish**

July 16-Aug. 13	Th	6:30-7:30 p.m.	\$39
LIVE Online, Zoom		BBBX-1682-TCUA	

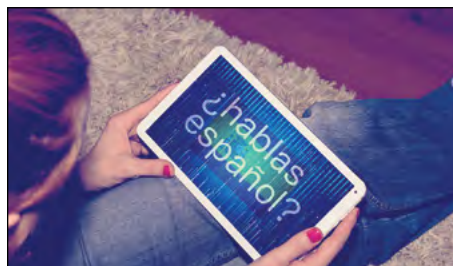

### Beginning Spanish

This is a class for the beginner who has little or no prior knowledge of the Spanish language.



Required book can be purchased at the SCC Campus Store or online at [www.sccbookstore.com](http://www.sccbookstore.com). ("Practice Makes Perfect" (2nd edition) by Dorothy Richmond).

**Keyword: Spanish**

July 14-Sept. 1	T	6:30-8:30 p.m.	\$80
LIVE Online, Zoom		Clay	BBBX-1002-TCUA



For your convenience, we are offering LIVE Online learning opportunities. These classes are delivered live via Zoom. They are not prerecorded videos. This allows you, the student, to participate from the comfort of your home. Look for the LIVE Online logo shown to the left to find these classes. As our learning environment changes, we look forward to offering additional classes live online.

Have an idea for a class that could be offered live online? Please submit your idea at <https://bit.ly/scceonlinecourses>.

Check out all classes offered at  
[www.southeast.edu/PlattsmouthLC](http://www.southeast.edu/PlattsmouthLC)

Find us on Facebook® at  
[www.facebook.com/SCCLearningCenteratPlattsmouth](https://www.facebook.com/SCCLearningCenteratPlattsmouth)

### Sign Exact English

Learning to use SEE (Sign Exact English) sign language to communicate with others with hearing and/or other challenges is the focus of this class. Students will learn skills to express and receive SEE as well as read the alphabet, learn basic survival signs, and express likes and dislikes in SEE sign language.



### Sign Exact English 1

(0.75 CEUs)

**Keyword: Sign**

July 22-Aug. 19	W	6-7:30 p.m.	\$75
LIVE Online, Zoom		Clinard	SIGN-3000-TCUA

### Sign Exact English 1.5

(0.75 CEUs)

**Keyword: Sign**

Aug. 26-Sept. 23	W	6-7:30 p.m.	\$75
LIVE Online, Zoom		Clinard	SIGN-3001-TCFA

### Register for Both & Save \$25!

### Sign Exact English 1

(0.75 CEUs)

**Keyword: Sign**

July 22-Aug. 19	W	6-7:30 p.m.	\$62.50
LIVE Online, Zoom		Clinard	SIGN-3000-TCUB

### Sign Exact English 1.5

(0.75 CEUs)

**Keyword: Sign**

Aug. 26-Sept. 23	W	6-7:30 p.m.	\$62.50
LIVE Online, Zoom		Clinard	SIGN-3001-TCFB

### Sign Exact English 2

(1.5 CEUs)

**Keyword: Sign**

July 22-Sept. 23	W	7:30-9 p.m.	\$125
LIVE Online, Zoom		Clinard	SIGN-3002-TCUA

### NEW! Sign Exact English: Medical Focus

Learning to use SEE (Sign Exact English) sign language to communicate with others with hearing and/or other challenges within a medical or emergency setting. Students will learn to sign basic medical terms and information that include allergic, blood, pain, ambulance, hospital, fire, 911, and more!



(0.75 CEUs)

**Keyword: Sign**

July 11-Aug. 8	S	10-11:30 a.m.	\$89
LIVE Online, Zoom		Clinard	SIGN-3031-TCUB

July 11-Aug. 8	S	1-2:30 p.m.	\$89
LIVE Online, Zoom		Clinard	SIGN-3031-TCUC

For more information, contact **Lyn Belitz** at 800-828-0072, ext. 2298, or [lbelitz@southeast.edu](mailto:lbelitz@southeast.edu)

**Cancellation/Refund Policy:** You must call the Continuing Education office at 402-437-2700 or 800-828-0072 the day before the class begins to receive a 100% refund. If you call the day of the class or after it has started, no refund will be issued. If a class is cancelled or student drops (according to the refund policy), refunds will be issued to the student, unless a third party has been formally billed by SCC Business Office. **ADA Reasonable Accommodations:** SCC provides services and reasonable accommodations to allow persons with disabilities to participate in educational programs and other College activities. For information on requesting ADA reasonable accommodations, contact the SCC Area Access/Equity/Diversity Office.



# REGISTER ONLINE

You must have an email account to register online.

- Go to <http://bit.ly/RegisterCE>
- Search for your class** by entering a **key word** in the title or the **course number**. Click **Submit**. (Enter information in only one field for broader results.)  
Key Word Example: *Driver*  
Course Number Example: *TRAN-3398*
- Select the course** for which you wish to register. Click **Submit**.
- Enter your **personal information, certify your identification** and click **Submit**.  
\* You must provide your Social Security Number.
- Optional:** Enter your **Additional Registration Information** and click **Submit**.

- If you want to register for additional classes, select **Search for more classes** under "Choose one of the following." If you are finished selecting the class(es) for which you want to register, select **Register now (check out)**. Select your **Payment Type**. Click **Submit**.
- Enter your **payment information**. Click **Submit**.

You will see your **class acknowledgement** with information about your **SCC Student ID Number, SCC User ID** and **password**. You also will receive an email with this same information for your records.

In the future it will be easy to register by logging in using your SCC User ID and password and it will not be necessary to provide your Social Security number again.

If you have problems getting registered, please call 402-437-2700 or 800-828-0072 for assistance.

\* The College requires a student's Social Security number as a condition for enrollment online. A student's Social Security number information constitutes an "educational record" under FERPA.

## OR REGISTER BY MAIL, FAX OR IN PERSON



### Registration Form - Non-Credit Course

Today's Date

Complete this form with payment information and send via mail to Southeast Community College, Continuing Education, 301 S. 68th St. Place, Lincoln, NE 68510 OR FAX to 402-437-2703

PLEASE PRINT

The College requests, but does not require, a student provide their Social Security number during the admissions process. Visit [www.southeast.edu/collegecatalog](http://www.southeast.edu/collegecatalog) for additional information.

Social Security Number OR SCC Student ID Number		Birth Date	Name: Last		First	Middle Initial
Residence Mailing Address			City	State	Zip	County #
Email Address			Cell Phone	<input type="checkbox"/> Home <input type="checkbox"/> Business Phone		
I identify as: <input type="checkbox"/> Male <input type="checkbox"/> Female	<input type="checkbox"/> Nebraska Resident <input type="checkbox"/> Non-Resident	Ethnicity (select one): <input type="checkbox"/> Hispanic or Latino <input type="checkbox"/> Not Hispanic or Latino		Race (Select one or more): <input type="checkbox"/> White <input type="checkbox"/> Asian <input type="checkbox"/> Native Hawaiian/Other Pacific Islander <input type="checkbox"/> American Indian/Alaska Native <input type="checkbox"/> Black/African-American		

COURSE NUMBER	TITLE	START DATE	COST
-	-	-	\$
-	-	-	\$
-	-	-	\$
-	-	-	\$

#### SIGNATURE

Check  Cash  Mastercard  AMEX  Discover  VISA V Code \_\_\_\_\_

Name as it appears on card: \_\_\_\_\_

Exp. Date \_\_\_\_\_ CC # \_\_\_\_\_

Billing agency (INCLUDE LETTER OF AUTHORIZATION ON COMPANY LETTERHEAD)

For the protection of your personal credit card information, do not email this form to SCC. If faxing, only use the fax number listed or verify with SCC before using another SCC fax number.

Would you like a receipt mailed to you?  
 Yes  No

SCC Staff Tuition Waiver ( )

**TOTAL DUE**

FOR OFFICE USE ONLY

ID# \_\_\_\_\_

DE \_\_\_\_\_

Submission of this form indicates that I understand: 1) that my registration is complete and that I am accountable for the tuition and fees and subject to a grade in the courses listed; 2) that should I officially drop, cancel, or withdraw, any refund in tuition will be determined by the date I submit my request to Continuing Education; 3) that failure to attend a course does not constitute an official drop/withdrawal; 4) the personal information contained herein is correct as shown; and 5) any changes in SSN, legal name, address, residency, etc. must follow the College procedures in the Student Handbook and College Catalog. It is the policy of SCC to provide equal opportunity and nondiscrimination in all admission, attendance, and employment matters to all persons without regard to race, color, religion, sex, age, marital status, national origin, ethnicity, veteran status, sexual orientation, disability, or other factors prohibited by law or College policy. Inquiries concerning the application of SCC's policies on equal opportunity and nondiscrimination should be directed to the Vice President for Access/Equity/Diversity, SCC Area Office, 301 S. 68th St. Place, Lincoln, NE 68510, or [jsoto@southeast.edu](mailto:jsoto@southeast.edu).

301 S. 68th St. Place, Lincoln, NE 68510  
402-437-2700 • 800-828-0072 • FAX 402-437-2703  
[www.southeast.edu/continuing](http://www.southeast.edu/continuing)

