

Arts, Crafts & Hobbies

Fall 2020

SCRAP O POLY



Dream Daze Scrapbook Retreat

Semi-Annual • Two Full Days Available

- Reserve table space just for you (6-foot table for each person)
- Electricity and Wi-Fi
- Door prizes
- Workshops
- Plenty of vendors and shopping
- Kiwi Lane
- Creative Memories
- Stampin' Up!
- Close to My Heart
- Additional vendors announced soon

Visit www.southeast.edu/beatricece and click on Dream Daze Scrapbook Retreat for a detailed brochure and registration information. Participants may bring their own food and non-alcohol drinks to the retreat.

Keyword: Scrapbook

Full Retreat: 30 Hours

Sept. 18 & 19 Beatrice, TRU, Gym	F, S Dell	9 a.m.-Midnight BBBX-1999-BEFA	\$50
-------------------------------------	--------------	-----------------------------------	------

7.5-Hour Session Options

Sept. 18 Beatrice, TRU, Gym	F Dell	9 a.m.-4:30 p.m. BBBX-2000-BEFA	\$15
Sept. 18 Beatrice, TRU, Gym	F Dell	4:30 p.m.-Midnight BBBX-2000-BEFB	\$15
Sept. 19 Beatrice, TRU, Gym	S Dell	9 a.m.-4:30 p.m. BBBX-2000-BEFC	\$15
Sept. 19 Beatrice, TRU, Gym	S Dell	4:30 p.m.-Midnight BBBX-2000-BEFD	\$15



Location Key

Beatrice, KEN Southeast Community College, Beatrice Campus
Kennedy Center, 4771 W. Scott Road

Snowflake Quilling

Quilling is an art form that involves the use of strips of paper that are rolled, shaped and placed together to create decorative designs. In this class, you will create 12 quilled snowflakes combining a number of unique shapes. Your finished products can be used as embellishments, gift tags or home and holiday decorations.

There is a \$20 supply fee paid to instructor in class. Check or cash only for supplies.

Keyword: Quilling

Dec. 5 Beatrice, KEN, 334	S Sisco	9 a.m.-Noon BBBX-2018-BEFA	\$24
------------------------------	------------	-------------------------------	------

Holiday Paper Making

All of us use paper every day, yet, few realize all of the steps necessary to change plant material to this common every day product. You will discover the basic paper making process and dazzle your paper by adding embellishments such as glitter, petals, glass beads, etc. You will create 12 unique holiday cards (envelopes included).

Bring two dry bath towels to class. There is a \$20 fee payable to instructor in class. Cash or check only for supplies.

Keyword: Paper

Dec. 5 Beatrice, KEN, 334	S Sisco	1-4 p.m. BBBX-2019-BEFA	\$29
------------------------------	------------	----------------------------	------

NEW! 4 Craft Combo

Let's try something new. Join our craft combo LIVE



Online Zoom classes for an introductory taste of four crafts that are just for this stay at home time. Our craft guru Nikki Roseberry will lead these classes for each of the crafts shown. Supplies are limited so register early before we run out!



Once registration is closed, you will receive email notification to drive by the Continuing Education Center to pick up your craft bag of supplies. More details on the pick-up process to come in your email. On the night of class, join the Zoom classroom and craft away with Nikki. This will be such fun! Registration deadline Oct. 20.

Keyword: Craft

Oct. 27-Nov. 5 LIVE Online, Zoom	T, Th Roseberry	6-7 p.m. LLLX-0086-TCFA	\$49
Oct. 27-Nov. 5 LIVE Online, Zoom	T, Th Roseberry	7:15-8:15 p.m. LLLX-0086-TCFB	\$49



For your convenience, we are offering LIVE Online learning opportunities. These classes are delivered live via Zoom. They are not prerecorded videos. This allows you, the student, to participate from the comfort of your home. Look for the LIVE Online logo shown to the left to find these classes. As our learning environment changes, we look forward to offering additional classes live online.

Have an idea for a class that could be offered live online? Please submit your idea at <https://bit.ly/scceonlinecourses>.

For more information, contact us at
800-828-0072 or continuinged@southeast.edu

BOB ROSS PAINTING

Bob Ross classes are for painters of all abilities, including beginners. Classes are offered live online via zoom or face to face depending on each painting, and taught by Certified Bob Ross instructors.

For classes offered **LIVE Online via Zoom** you will be emailed a supply list that you will need to purchase prior to the class. Plan on downloading the Zoom app to your tablet, laptop or desktop prior to class and then paint from your own home. It is recommended to register early so you can get your supply list in plenty of time.

Bob Ross: Blood Moon

A beautiful glowing red moon appears in a starry sky.



Keyword: Ross

Oct. 17	S	9:30 a.m.-3:30 p.m.	\$45
LIVE Online, Zoom	Belik	LLLX-1067-TCFB	



Bob Ross: Desert Aglow

A colorful sunset glows against a southwestern desert landscape.



Keyword: Ross

Oct. 31	S	9:30 a.m.-3:30 p.m.	\$45
LIVE Online, Zoom	Belik	BBBX-1362-TCFA	

Bob Ross Painting: Golden Rays of Sunlight

The start of autumn colors, fallen leaves, barren trees, with sunlight peeking through the dense forest with the hint of winter on the way.

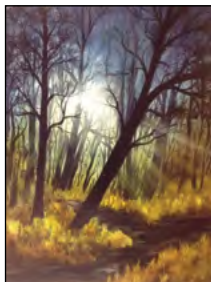

Keyword: Ross

Nov. 14	S	9:30 a.m.-3:30 p.m.	\$45
LIVE Online, Zoom	Belik	AREA-7830-TCFA	



Bob Ross: Evening Tide

A full moon sheds light on a secluded beach at high tide.



Keyword: Ross

Dec. 12	S	9:30 a.m.-3:30 p.m.	\$45
LIVE Online, Zoom	Belik	AREA-7830-TCFB	

Handmade Greeting Cards

Do you want to create fabulous cards without buying a ton of new materials? Get inspired as we create six new cards with techniques that will spice up your favorite supplies. There also will be new products to show you what is out there and how to use it. These are all NEW cards from previous classes.

Suggested supplies include: glue dots, tape runners or double-sided tape, pop dots, scissors, glue pen, and piercing tool. Register early because your card supply kit will be mailed to you. Registration deadline for Sec. TCFB is Sept. 29 and Sec. TCFC is Nov. 2.



Keyword: Cards

Oct. 7	W	6-8 p.m.	\$36
LIVE Online, Zoom	Van Winkle	LLLX-0029-TCFB	
Nov. 11	W	6-8 p.m.	\$36
LIVE Online, Zoom	Van Winkle	LLLX-0029-TCFC	

NEW! Digitizing Memories

Do you have envelopes full of negatives and slides or boxes of photos? Discover how to preserve them in a more organized form by scanning. We will look at scanning techniques and some of the devices to make scanning easy to do. Discussion will involve the software necessary to scan your negatives, slides and photos and look at the software "VueScan". Have a negative, slide and/or print available to scan during the class and we will explore the process of scanning and saving those prints digitally so they will be memories forever.



Keyword: Memories

Oct. 27 & Nov. 3	T	6:30-7:30 p.m.	\$29
LIVE Online, Zoom	Keller	LLLX-0113-TCFA	

Digital Scrapbooking

Would you like to scrapbook online? The instructor will show you how to load your photos, pick your theme, album type, and page layout. We will add photos, embellishments and learn the basics of digital scrapbooking.



No software needed. You will be able to access your album from any online computer.

Keyword: Scrapbooking

Nov. 30	M	7-9 p.m.	\$19
LIVE Online, Zoom	Warga	AREA-3081-TCFA	

Pictures Galore, Organizing & More!

So you have thousands of photos, now what? We will offer some strategies for tackling the overwhelming task of getting a system in place to safely store your precious memories. Also, what do you do with the dreaded box of photos buried in the closet? We have many solutions to offer!



Keyword: Pictures

Oct. 28	W	6-7:30 p.m.	\$19
LIVE Online, Zoom	Van Winkle	LLLX-0289-TCFA	

Nothing New Trip

Fri., Sept. 11 TRIP-1052-BEFA \$79

Now that we have your attention, let us explain this one-of-a-kind day trip. Join Kelly and Nancy on an excursion to Omaha for a day of thrifting and treasure hunting. Leave the driving to us because you will need to rest between all of our secondhand and thrift stops. Remember, one person's trash is another person's treasure. Who knows what you will find?

Trip requires a fair amount of walking and bus steps. Cost includes motor coach transportation and lunch. Registrations will be taken until enrollment limit is met. No refunds 14 days prior to departure date. If you need to request reasonable accommodations based on a disability, you must register and contact the Continuing Education office at continuinged@southeast.edu by Aug. 28.

SCC reserves the right to cancel any pick-up stops that do not meet the minimum enrollment. Confirmation letters will be mailed to each student approximately two weeks before the trip. Letters will include exact pick-up times, locations and RSVP information. SCC staff tuition waiver does not apply.

Keyword: Trip



For your convenience, we are offering LIVE Online learning opportunities. These classes are delivered live via Zoom. They are not prerecorded videos. This allows you, the student, to participate from the comfort of your home. Look for the LIVE Online logo shown to the left to find these classes. As our learning environment changes, we look forward to offering additional classes live online.

Have an idea for a class that could be offered live online? Please submit your idea at <https://bit.ly/scceonlinecourses>.

For more information, contact us at
800-828-0072 or continuinged@southeast.edu

Adult Pottery

This class is appropriate for all levels of pottery experience. Participants will work at their own pace with instructor assistance. If you are new to pottery, learn how to get started. If you are a seasoned potter, join the class and learn some new techniques.

We will get dirty, so come dressed appropriately. Cost includes approximately 25 pounds of clay, glaze and use of tools and supplies.

Keyword: Pottery

Aug. 25-Sept. 29 Beatrice, TRU, 107	T Steele	6:30-9 p.m. BBBX-1997-BEFA	\$79
Oct. 13-Nov. 24 Beatrice, TRU, 107	T Steele	6:30-9 p.m. BBBX-1997-BEFA	\$79

Ceramic Wall Pocket

Create a unique, one-of-a-kind wall hanging from start to finish while learning texture techniques with clay. This class will cover sketching and development of an idea, creating your design, glazing, firing, and assembling.

There is a \$30 fee paid to instructor at the first class for all supplies to complete project. Check or cash only for supplies.

Keyword: Ceramic

Sept. 28-Oct. 19 Beatrice, TRU, 107	M Sisco	6:30-8:30 p.m. BBBX-2014-BEFA	\$59
--	------------	----------------------------------	------

JEWELRY

Silverware Jewelry

If you've ever wondered how to make silverware jewelry, this is your chance. You will have the opportunity to create two pieces of jewelry. Your choices will be a pair of earrings, a necklace or bracelet. Embellishing your pieces is half the fun, and a variety of embellishments will be available.

There is a \$25 supply fee payable to the instructor in class. Cash or check only for supplies.

Keyword: Jewelry

Oct. 26 \$24 Sisco	M Beatrice, KEN, 334 BBBX-2020-BEFA	6-9 p.m.
--------------------------	---	----------



NEEDLE ARTS & SEWING

Learn to Crochet

Get started in crochet! Learn how to read patterns, begin a foundation and the basic stitches to begin your crochet adventure.

Bring to class a pair of scissors, skein of worsted weight cotton yarn (such as Sugar and Cream) and a size I or J crochet hook.

Keyword: Crochet

Oct. 3-17 LIVE Online, Zoom	S Roseberry	9-11 a.m. LLLX-1481-TCFA	\$29
--------------------------------	----------------	-----------------------------	------



For your convenience, we are offering LIVE Online learning opportunities. These classes are delivered live via Zoom. They are not prerecorded videos. This allows you, the student, to participate from the comfort of your home. Look for the LIVE Online logo shown to the left to find these classes. As our learning environment changes, we look forward to offering additional classes live online.

Have an idea for a class that could be offered live online? Please submit your idea at <https://bit.ly/scceonlinecourses>.

Location Key

Beatrice, TRU..... Southeast Community College, Beatrice Campus
Truman Center, 4771 W. Scott Road

For more information, contact us at 800-828-0072 or continuing@southeast.edu



www.ed2go.com/scce

BROWSE COURSES IN

Accounting and Finance
Business
College Readiness
Computer Applications
Design and Composition
Health Care and Medical

Language and Arts
Law and Legal
Personal Development
Teaching and Education
Technology
Writing and Publishing



<http://bit.ly/SCC-UGotClass>

BROWSE CERTIFICATES & COURSES IN

Business
Business Communication
Health
Human Resources
Leadership
LEED Green Workplace Management

New Media Marketing
Personal Development
Social Media for Business
Technology Skills
Training and Education
Training for K12 Teachers

Check out all classes offered at www.southeast.edu/BeatriceCE

Find us on Facebook® at www.facebook.com/sccebeatrice

Cancellation/Refund Policy: You must call the Continuing Education office at 402-437-2700 or 800-828-0072 the day before the class begins to receive a 100% refund. If you call the day of the class or after it has started, no refund will be issued. If a class is cancelled or student drops (according to the refund policy), refunds will be issued to the student, unless a third party has been formally billed by SCC Business Office. **ADA Reasonable Accommodations:** SCC provides services and reasonable accommodations to allow persons with disabilities to participate in educational programs and other College activities. For information on requesting ADA reasonable accommodations, contact the SCC Area Access/Equity/Diversity Office.



REGISTER ONLINE

You must have an email account to register online.

- Go to <http://bit.ly/RegisterCE>
- Search for your class** by entering a **key word** in the title or the **course number**. Click **Submit**. (Enter information in only one field for broader results.)
Key Word Example: *Driver*
Course Number Example: *TRAN-3398*
- Select the course** for which you wish to register. Click **Submit**.
- Enter your **personal information, certify your identification** and click **Submit**.
* You must provide your Social Security Number.
- Optional:** Enter your **Additional Registration Information** and click **Submit**.

- If you want to register for additional classes, select **Search for more classes** under "Choose one of the following." If you are finished selecting the class(es) for which you want to register, select **Register now (check out)**. Select your **Payment Type**. Click **Submit**.
- Enter your **payment information**. Click **Submit**.

You will see your **class acknowledgement** with information about your **SCC Student ID Number, SCC User ID** and **password**. You also will receive an email with this same information for your records.

In the future it will be easy to register by logging in using your SCC User ID and password and it will not be necessary to provide your Social Security number again.

If you have problems getting registered, please call 402-437-2700 or 800-828-0072 for assistance.

* The College requires a student's Social Security number as a condition for enrollment online. A student's Social Security number information constitutes an "educational record" under FERPA.

OR REGISTER BY MAIL, FAX OR IN PERSON



Registration Form - Non-Credit Course

Today's Date

Complete this form with payment information and send via mail to Southeast Community College, Continuing Education, 301 S. 68th St. Place, Lincoln, NE 68510 OR FAX to 402-437-2703

PLEASE PRINT

The College requests, but does not require, a student provide their Social Security number during the admissions process. Visit www.southeast.edu/collegecatalog for additional information.

Social Security Number OR SCC Student ID Number		Birth Date	Name: Last		First	Middle Initial
Residence Mailing Address			City	State	Zip	County #
Email Address			Cell Phone	<input type="checkbox"/> Home <input type="checkbox"/> Business Phone		
I identify as: <input type="checkbox"/> Male <input type="checkbox"/> Female	<input type="checkbox"/> Nebraska Resident <input type="checkbox"/> Non-Resident	Ethnicity (select one): <input type="checkbox"/> Hispanic or Latino		<input type="checkbox"/> Not Hispanic or Latino	Race (Select one or more): <input type="checkbox"/> White <input type="checkbox"/> Asian <input type="checkbox"/> Native Hawaiian/Other Pacific Islander <input type="checkbox"/> American Indian/Alaska Native <input type="checkbox"/> Black/African-American	

COURSE NUMBER	TITLE	START DATE	COST
-	-	-	\$
-	-	-	\$
-	-	-	\$
-	-	-	\$

SIGNATURE

Check Cash Mastercard AMEX Discover VISA V Code _____

Name as it appears on card: _____

Exp. Date _____ CC # _____

Billing agency (INCLUDE LETTER OF AUTHORIZATION ON COMPANY LETTERHEAD)

For the protection of your personal credit card information, do not email this form to SCC. If faxing, only use the fax number listed or verify with SCC before using another SCC fax number.

Would you like a receipt mailed to you?
 Yes No

SCC Staff Tuition Waiver ()

TOTAL DUE

FOR OFFICE USE ONLY

ID# _____

DE _____

Submission of this form indicates that I understand: 1) that my registration is complete and that I am accountable for the tuition and fees and subject to a grade in the courses listed; 2) that should I officially drop, cancel, or withdraw, any refund in tuition will be determined by the date I submit my request to Continuing Education; 3) that failure to attend a course does not constitute an official drop/withdrawal; 4) the personal information contained herein is correct as shown; and 5) any changes in SSN, legal name, address, residency, etc. must follow the College procedures in the Student Handbook and College Catalog. It is the policy of SCC to provide equal opportunity and nondiscrimination in all admission, attendance, and employment matters to all persons without regard to race, color, religion, sex, age, marital status, national origin, ethnicity, veteran status, sexual orientation, disability, or other factors prohibited by law or College policy. Inquiries concerning the application of SCC's policies on equal opportunity and nondiscrimination should be directed to the Vice President for Access/Equity/Diversity, SCC Area Office, 301 S. 68th St. Place, Lincoln, NE 68510, or jsoto@southeast.edu.

301 S. 68th St. Place, Lincoln, NE 68510
402-437-2700 • 800-828-0072 • FAX 402-437-2703
www.southeast.edu/continuing

