

Sport, Recreation & Fitness

Fall 2021

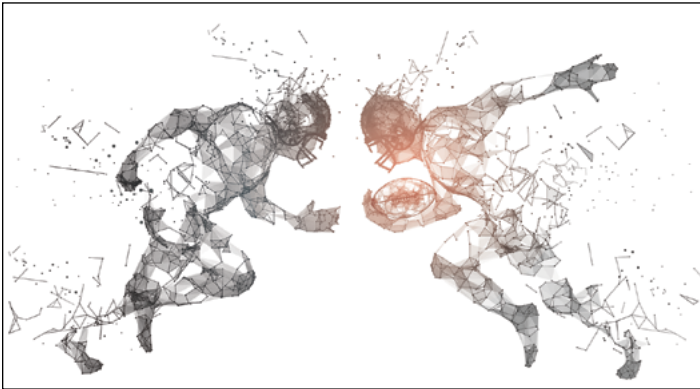

It's Time for Football

Nebraska means football. Whether you are cheering on your favorite team or the Cornhuskers, be in the know! Gain insight from Coach Darlington as you discover the fundamentals of football and everything that surrounds it. Be ready when your favorite team hits the field this year. You will be able to cheer them on with new appreciation and knowledge.

George Darlington is a former defensive back coach for the Huskers from 1973-2002. This class series will end with a "graduation" event on Thursday, Nov. 4.

Keyword: Football

Sept. 22-Nov. 4	W	6:30-8:30 p.m.	\$79
NE City, NCLC, 102	Darlington	AREA-8750-NCFA	

Learn to Play Pinochle

Pinochle is a classic card game which can be played with a single deck or double deck. Fun terminology: meld, marriages, runs, hundred aces, and pinochles, what do they all mean? Pinochle is hard to spell, but soon this will become your family "go-to" game!!!

Keyword: Pinochle

Oct. 28-Nov. 18	Th	6:30-8:30 p.m.	\$49
NE City, NCLC, 103	Whitehead	AREA-8649-NCFA	

Body Sculpting: Butts & Guts

Join our special-focus class just for your lower body! The belly and buttocks muscles are the focus for shaping, along with increasing lower-body strength, burning fat and building lean muscle. How to utilize proper form to avoid injury and gain results also are discussed.



Wear comfortable, loose clothes.

Keyword: Sculpting

Nov. 6-Dec. 4	S	9-10 a.m.	\$31
LIVE Online, Zoom	Waters	No class Nov. 27	AREA-8505-TCFWA

Cardio Boxing Class

Cardio boxing offers a high-intensity, cardiovascular workout that combines basic boxing techniques and dynamic conditioning exercises. It helps to build stamina, improve flexibility and burn calories while building lean muscle.



No equipment needed. Need to wear comfortable clothes and supportive shoes.

Keyword: Cardio

Oct. 2-23	S	9-10 a.m.	\$31
LIVE Online, Zoom	Waters	AREA-8523-TCFWA	

Location Key

NE City, NCLC Learning Center at Nebraska City, 1406 Central Ave.

For more information, contact **Cindy Meyer** at 800-828-0072, ext. 3636, or cmeyer@southeast.edu



For your convenience, we are offering LIVE Online learning opportunities. These classes are delivered live via Zoom. They are not prerecorded videos. This allows you, the student, to participate from the comfort of your home. Look for the LIVE Online logo shown to the left to find these classes. As our learning environment changes, we look forward to offering additional classes live online.

Have an idea for a class that could be offered live online? Please submit your idea at <https://bit.ly/scceonlinecourses>.



www.ed2go.com/scne

BROWSE COURSES IN

Accounting and Finance
Business
College Readiness
Computer Applications
Design and Composition
Health Care and Medical

Language and Arts
Law and Legal
Personal Development
Teaching and Education
Technology
Writing and Publishing



<http://bit.ly/SCC-UGotClass>

BROWSE CERTIFICATES & COURSES IN

Business
Business Communication
Health
Human Resources
Leadership
LEED Green Workplace
Management

New Media Marketing
Personal Development
Social Media for Business
Technology Skills
Training and Education
Training for K12 Teachers

Check out all classes offered at www.southeast.edu/NebraskaCityLC
 Find us on Facebook at www.facebook.com/SCCLearningCenteratNebraskaCity

REGISTER ONLINE

You must have an email account to register online.

- Go to <http://bit.ly/RegisterCE>
- Search for your class** by entering a **key word** in the title or the **course number**. Click **Submit**. (Enter information in only one field for broader results.)
Key Word Example: *Driver*
Course Number Example: *TRAN-3398*
- Select the course** for which you wish to register. Click **Submit**.
- Enter your **personal information, certify your identification** and click **Submit**.
* You must provide your Social Security Number.
- Optional:** Enter your **Additional Registration Information** and click **Submit**.

- If you want to register for additional classes, select **Search for more classes** under "Choose one of the following." If you are finished selecting the class(es) for which you want to register, select **Register now (check out)**. Select your **Payment Type**. Click **Submit**.
- Enter your **payment information**. Click **Submit**.

You will see your **class acknowledgement** with information about your **SCC Student ID Number, SCC User ID** and **password**. **Print** this page for your records.

In the future it will be easy to register by logging in using your SCC User ID and password and it will not be necessary to provide your Social Security number again.

If you have problems getting registered, please call 402-437-2700 or 800-828-0072 for assistance.

* The College requires a student's Social Security number as a condition for enrollment online. A student's Social Security number information constitutes an "educational record" under FERPA.

OR REGISTER BY MAIL, FAX OR IN PERSON



Registration Form - Non-Credit Course

Today's Date

Complete this form with payment information and send via mail to Southeast Community College, Continuing Education, 301 S. 68th St. Place, Lincoln, NE 68510 OR FAX to 402-437-2703

PLEASE PRINT

The College requests, but does not require, a student provide their Social Security number during the admissions process. Visit www.southeast.edu/collegecatalog for additional information.

Social Security Number OR SCC Student ID Number		Birth Date	Name: Last		First	Middle Initial
Residence Mailing Address			City	State	Zip	County #
Email Address			Cell Phone	<input type="checkbox"/> Home <input type="checkbox"/> Business Phone		
I identify as: <input type="checkbox"/> Male <input type="checkbox"/> Female <input type="checkbox"/> X (Gender variant/Non-binary)		<input type="checkbox"/> Nebraska Resident <input type="checkbox"/> Non-Resident	Ethnicity (select one): <input type="checkbox"/> Hispanic or Latino <input type="checkbox"/> Not Hispanic or Latino		Race (Select one or more): <input type="checkbox"/> White <input type="checkbox"/> Asian <input type="checkbox"/> Native Hawaiian/Other Pacific Islander <input type="checkbox"/> American Indian/Alaska Native <input type="checkbox"/> Black/African-American	

COURSE NUMBER	TITLE	START DATE	COST
-	-	-	\$
-	-	-	\$
-	-	-	\$
-	-	-	\$

SIGNATURE

Check Cash Mastercard AMEX Discover VISA V Code _____

Name as it appears on card: _____

Exp.Date _____ CC # _____

Billing agency (INCLUDE LETTER OF AUTHORIZATION ON COMPANY LETTERHEAD)

For the protection of your personal credit card information, do not email this form to SCC. If faxing, only use the fax number listed or verify with SCC before using another SCC fax number.

Would you like a receipt mailed to you?
 Yes No

SCC Staff Tuition Waiver ()

TOTAL DUE

FOR OFFICE USE ONLY

ID# _____

DE _____

Submission of this form indicates that I understand: 1) that my registration is complete and that I am accountable for the tuition and fees and subject to a grade in the courses listed; 2) that should I officially drop, cancel, or withdraw, any refund in tuition will be determined by the date I submit my request to Continuing Education; 3) that failure to attend a course does not constitute an official drop/withdrawal; 4) the personal information contained herein is correct as shown; and 5) any changes in SSN, legal name, address, residency, etc. must follow the College procedures in the Student Handbook and College Catalog. It is the policy of SCC to provide equal opportunity and nondiscrimination in all admission, attendance, and employment matters to all persons without regard to race, color, religion, sex, age, marital status, national origin, ethnicity, veteran status, sexual orientation, disability, or other factors prohibited by law or College policy. Inquiries concerning the application of SCC's policies on equal opportunity and nondiscrimination should be directed to the Vice President for Access/Equity/Diversity, SCC Area Office, 301 S. 68th St. Place, Lincoln, NE 68510, or jsoto@southeast.edu.