

Explore

Fall 2021

NEW! Barn Quilts

Barn quilts are no longer just for rural barns. Painted in bold and vivid colors you will see them in the city on garages, sheds and fences for all to see and love. Many of your favorite quilt block grids from which to choose. Best of all, no artistic talent needed!

You can choose either the popular 2-foot by 2-foot size or the larger 3-foot by 3-foot size. Bring to class: yellow FrogTape, scissors and a hair/blow dryer.

Keyword: Barn

2-foot by 2-foot

Nov. 20 NE City, NCLC, 105	S Mapel	1-4 p.m. AREA-3030-NCFA	\$69
-------------------------------	------------	----------------------------	------

3-foot by 3-foot

Nov. 20 NE City, NCLC, 105	S Mapel	1-4 p.m. AREA-3030-NCFB	\$89
-------------------------------	------------	----------------------------	------

NEW! Basic Woodworking: Footstool

Check out our first-class woodshop! Safe and proper use of band saws, drill press, table saw, jointer, doweling jigs, and sanders will be taught. The entire family will want to relax their feet on your new handmade footstool!

Cost includes materials and equipment fee. You will provide your finish of choice and stool cushion materials.

Keyword: Woodworking

Oct. 12-Nov. 16 NE City, NCLC, 101	T Schroeder	6:30-8:30 p.m. AREA-3860-NCFA	\$159
---------------------------------------	----------------	----------------------------------	-------

NEW! Woodshop Open Workshop

Prerequisite: Some experience with power and hand tools

Have you ever dreamt of owning a laser cutter, planer, computer pneumatic controlled router, large sander, or a door machine, but can't justify the cost for your woodworking hobby? You will have access to some amazing woodworking equipment and an experienced instructor to guide you during these open workshop sessions.

Your self-selected project needs to be one that can reasonably be finished within the six-week timeframe. You will supply your own materials.

Keyword: Woodshop

Oct. 14-Nov. 18 NE City, NCLC, 101	Th Schroeder	6:30-8:30 p.m. AREA-3861-NCFA	\$149
---------------------------------------	-----------------	----------------------------------	-------

Keep on Strumming with the Dulcimer

The Doolittles will team up to provide this informal and fun class where you will be able to learn to play the Mountain Dulcimer. Discover how to play the melody, and several songs regardless of your ability to read music or play by ear. Absolutely no music experience is necessary to succeed in this class.

Dulcimers will be provided for student use during class.

Keyword: Dulcimer

Oct. 11-25 NE City, NCLC, 103	M Doolittle	6:30-8:30 p.m. AREA-7525-NCFA	\$59
----------------------------------	----------------	----------------------------------	------

It's Time for Football

Nebraska means football. Whether you are cheering on your favorite team or the Cornhuskers, be in the know!

Gain insight from Coach Darlington as you discover the fundamentals of football and

everything that surrounds it. Be ready when your favorite team hits the field this year. You will be able to cheer them on with new appreciation and knowledge.

George Darlington is a former defensive back coach for the Huskers from 1973-2002. This class series will end with a "graduation" event on Thursday, Nov. 4.

Keyword: Football

Sept. 22-Nov. 4 NE City, NCLC, 102	W Darlington	6:30-8:30 p.m. AREA-8750-NCFA	\$79
---------------------------------------	-----------------	----------------------------------	------

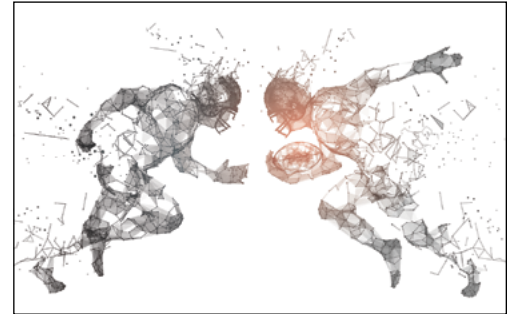

Learn to Play Pinochle

Pinochle is a classic card game which can be played with a single deck or double deck. Fun terminology: meld, marriages, runs, hundred aces, and pinochles, what do they all mean? Pinochle is hard to spell, but soon this will become your family "go-to" game!!!

Keyword: Pinochle

Oct. 28-Nov. 18 NE City, NCLC, 103	Th Whitehead	6:30-8:30 p.m. AREA-8649-NCFA	\$49
---------------------------------------	-----------------	----------------------------------	------

Pet Massage

Learn hands-on massage techniques to relax muscles, stimulate circulation, improve mood, flexibility and enhance the range of motion for your four-legged family members. The benefits that pets get from a massage is very similar to the benefits that humans experience.

You may bring your pet to the class if you wish. Please have dogs on a leash. (Cost \$39 + Sales Tax \$2.93)

Keyword: Pet

Nov. 6 NE City, NCLC, 101	S Kreifels	9-11 a.m. AREA-3975-NCFA	\$41.93
------------------------------	---------------	-----------------------------	---------

Location Key

NE City, NCLC..... Learning Center at Nebraska City, 1406 Central Ave.

For more information, contact **Cindy Meyer** at 800-828-0072, ext. 3636, or cmeyer@southeast.edu

Check out all classes offered at www.southeast.edu/NebraskaCityLC
Find us on Facebook at www.facebook.com/SCCLearningCenteratNebraskaCity

REGISTER ONLINE

You must have an email account to register online.

- Go to <http://bit.ly/RegisterCE>
- Search for your class** by entering a **key word** in the title or the **course number**. Click **Submit**. (Enter information in only one field for broader results.)
Key Word Example: *Driver*
Course Number Example: *TRAN-3398*
- Select the course** for which you wish to register. Click **Submit**.
- Enter your **personal information, certify your identification** and click **Submit**.
* You must provide your Social Security Number.
- Optional:** Enter your **Additional Registration Information** and click **Submit**.

- If you want to register for additional classes, select **Search for more classes** under "Choose one of the following." If you are finished selecting the class(es) for which you want to register, select **Register now (check out)**. Select your **Payment Type**. Click **Submit**.
- Enter your **payment information**. Click **Submit**.

You will see your **class acknowledgement** with information about your **SCC Student ID Number, SCC User ID** and **password**. **Print** this page for your records.

In the future it will be easy to register by logging in using your SCC User ID and password and it will not be necessary to provide your Social Security number again.

If you have problems getting registered, please call 402-437-2700 or 800-828-0072 for assistance.

* The College requires a student's Social Security number as a condition for enrollment online. A student's Social Security number information constitutes an "educational record" under FERPA.

OR REGISTER BY MAIL, FAX OR IN PERSON



Registration Form - Non-Credit Course

Today's Date

Complete this form with payment information and send via mail to Southeast Community College, Continuing Education, 301 S. 68th St. Place, Lincoln, NE 68510 OR FAX to 402-437-2703

PLEASE PRINT

The College requests, but does not require, a student provide their Social Security number during the admissions process. Visit www.southeast.edu/collegecatalog for additional information.

Social Security Number OR SCC Student ID Number		Birth Date	Name: Last		First	Middle Initial
Residence Mailing Address			City	State	Zip	County #
Email Address			Cell Phone	<input type="checkbox"/> Home <input type="checkbox"/> Business Phone		
I identify as: <input type="checkbox"/> Male <input type="checkbox"/> Female <input type="checkbox"/> X (Gender variant/Non-binary)		<input type="checkbox"/> Nebraska Resident <input type="checkbox"/> Non-Resident	Ethnicity (select one): <input type="checkbox"/> Hispanic or Latino <input type="checkbox"/> Not Hispanic or Latino		Race (Select one or more): <input type="checkbox"/> White <input type="checkbox"/> Asian <input type="checkbox"/> Native Hawaiian/Other Pacific Islander <input type="checkbox"/> American Indian/Alaska Native <input type="checkbox"/> Black/African-American	

COURSE NUMBER	TITLE	START DATE	COST
-	-	-	\$
-	-	-	\$
-	-	-	\$
-	-	-	\$

SIGNATURE

Check Cash Mastercard AMEX Discover VISA V Code _____

Name as it appears on card: _____

Exp. Date _____ CC # _____

Billing agency (INCLUDE LETTER OF AUTHORIZATION ON COMPANY LETTERHEAD)

For the protection of your personal credit card information, do not email this form to SCC. If faxing, only use the fax number listed or verify with SCC before using another SCC fax number.

Would you like a receipt mailed to you?
 Yes No

SCC Staff Tuition Waiver ()

TOTAL DUE

FOR OFFICE USE ONLY

ID# _____

DE _____

Submission of this form indicates that I understand: 1) that my registration is complete and that I am accountable for the tuition and fees and subject to a grade in the courses listed; 2) that should I officially drop, cancel, or withdraw, any refund in tuition will be determined by the date I submit my request to Continuing Education; 3) that failure to attend a course does not constitute an official drop/withdrawal; 4) the personal information contained herein is correct as shown; and 5) any changes in SSN, legal name, address, residency, etc. must follow the College procedures in the Student Handbook and College Catalog. It is the policy of SCC to provide equal opportunity and nondiscrimination in all admission, attendance, and employment matters to all persons without regard to race, color, religion, sex, age, marital status, national origin, ethnicity, veteran status, sexual orientation, disability, or other factors prohibited by law or College policy. Inquiries concerning the application of SCC's policies on equal opportunity and nondiscrimination should be directed to the Vice President for Access/Equity/Diversity, SCC Area Office, 301 S. 68th St. Place, Lincoln, NE 68510, or jsoto@southeast.edu.