

Explore

Fall 2021

NEW! Put the Tech in Traveling

Interested in planning your own road trip, cross country or just using technology on-the-go while vacationing? We will look at technologies that help you learn the places to go and places to avoid. Curious about airline e-tickets, virtual wallet, Lyft, Uber, Air B&B? Join us for an informative Zoom class.



Required: iPad or iPhone, preferably purchased within the last two years and the operating system updated to the most recent release.

Keyword: Traveling

Oct. 25	M	6-8 p.m.	\$29
LIVE Online, Zoom	T. Jensen	LLLX-1353-TCFCA	

NEW! Herbal Support in Cold & Flu Season

Let's focus on healing herbs (four) and a medicinal mushroom to help keep you and yours healthy through the cold and flu season. We will focus on prairie plants that can be cultivated or found locally to emphasize a connection to the ecosystem in which we live.

Recipes and information will be shared to support you in expanding your home apothecary.

Keyword: Herbal

Oct. 4-6	M, W	6:30-8 p.m.	\$29
Lincoln, CEC, 102	Svoboda	LLLX-1673-CEFA	



Beekeeping for Beginners: Practical Hands-On!

Success in beekeeping requires an intimate knowledge of the honeybee and management practices based on colony habits and bee behavior. This class is an excellent opportunity to learn and practice beekeeping. Buzz Vance, with 40 years of beekeeping experience will lead this informative class. Whether you are just interested in beekeeping as a hobby or for added income, this will be the place to start. Discover the fascinating world of beekeeping.

During the lab classes, you will have the opportunity to establish and manage your own hive of bees through one production cycle. There will be supply costs for your hive and equipment which will be discussed the first night of class. Class meets the first Wednesday of each month for 12 months.

Keyword: Beekeeping

Oct. 6, 2021-Sept. 7, 2022	W	6:30-8:30 p.m.	\$179
Lincoln, CEC, Aud	Vance	AGRI-3000-CEFA	

Treasure Hunting 101

Discovering lost and hidden treasures may appeal to the adventurer in you, but you don't have to fly off to distant locations. In fact, you don't have to leave your hometown. Treasure Hunter Nathan Schwenke will lead this interesting and fun class as you discover hunting, equipment, types of treasure you might find and what to do with them. This class will fill quickly, so don't wait to sign up!

Keyword: Treasure

Sept. 25	S	9 a.m.-Noon	\$29
Lincoln, CEC, 214	Schwenke	LLLX-0855-CEFA	



NEW! Stitch Bits: The Work of Your Hands

The past two years have taken a toll on all of us. Some found refuge in books, crafts or yard work. Others found comfort in needle and thread. Easy to do and relaxing, this simple stitching project can carry you away.

Bring to class: assorted embroidery floss and threads, hand sewing needles and scissors. You will be able to choose one of three project ideas.

Keyword: Stitch

Nov. 8-15	M	6:30-9 p.m.	\$39
Lincoln, CEC, 404	O'hare	LLLX-1289-CEFA	

Location Key

Lincoln, CECJack J. Huck Continuing Education Center,
301 S. 68th St. Place



For your convenience, we are offering LIVE Online learning opportunities. These classes are delivered live via Zoom.

They are not prerecorded videos. This allows you, the student, to participate from the comfort of your home.

Look for the LIVE Online logo shown to the left to find these classes. As our learning environment changes, we look forward to offering additional classes live online.

Have an idea for a class that could be offered live online? Please submit your idea at <https://bit.ly/sccceonlinecourses>.

For more information, contact us at 800-828-0072 or continued@southeast.edu

Check out all classes offered at www.southeast.edu/continuing
Find us on Facebook® at www.facebook.com/SCCNebCE



NEW! Veggie Carving Bouquet

“Wow” your friends and family by bringing elegance and fun to your table with a unique floral veggie creation. You will gain tips and tricks for easy vegetable flower carving in this beginning-level class. Your veggie creations will be arranged in a coffee mug bouquet.

Bring to class: sharp stainless-steel paring knife, acrylic cutting board, apron, and a mug

for the base of your bouquet.

Keyword: Veggie

Oct. 2 Lincoln, CEC, 104 S Lambert 9-11 a.m. LLLX-0488-CEFA \$29



5th Annual Jigsaw Puzzle Derby

Grab your friends, neighbors and family for a fun day of puzzling and friendly competition! The Puzzle Derby is our fifth jigsaw puzzle race. Register as a four-person team, two-person team or individual (must be 16 years or older to participate). The first team in each division to complete their puzzle will get “bragging rights.”

Each team category will compete using identical puzzles, provided by SCC. All details of the Puzzle Derby (rules, registration forms, deadlines, and more) are available online at <https://bit.ly/2022sccpuzzletournament>. You also can stop by the Continuing Education office at 301 S. 68th St. Place, Lincoln, and pick up a set. Check-in begins at 12:30 p.m. Registration deadline is Jan. 25 or until the room is full (whichever comes first).

Four-Person Team: 1,000-Piece

Feb. 5 Lincoln, CEC, 302 S 12:15-5 p.m. \$59/team

Four-Person Team: 750-Piece

Feb. 5 Lincoln, CEC, 302 S 12:15-5 p.m. \$49/team

Two-Person Team: 500-Piece

Feb. 5 Lincoln, CEC, 302 S 12:15-5 p.m. \$29/team

Individual: 400-Piece

Feb. 5 Lincoln, CEC, 302 S 12:15-5 p.m. \$19/person

It's Time for Football

Nebraska means football. Whether you are cheering on your favorite team or the Cornhuskers, be in the know! Gain insight from Coach Darlington as you discover the fundamentals of football and everything that surrounds it. Be ready when your favorite team hits the field this year. You will be able to cheer them on with new appreciation and knowledge.

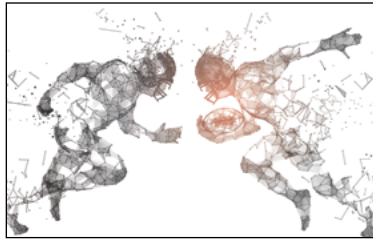

George Darlington is a former defensive back coach for the Huskers from 1973-2002. This class series will end with a “graduation” event on Thursday, Nov. 4.

Keyword: Football

Sept. 23-Nov. 4 Lincoln, CEC, 303 Th Darlington 6:30-8:30 p.m. LLLX-0185-CEFA \$79

Location Key

Lincoln, CECJack J. Huck Continuing Education Center, 301 S. 68th St. Place

For more information, contact us at 800-828-0072 or continuinged@southeast.edu

Cancellation/Refund Policy: You must call the Continuing Education office at 402-437-2700 or 800-828-0072 the day before the class begins to receive a 100% refund. If you call the day of the class or after it has started, no refund will be issued. If a class is cancelled or student drops (according to the refund policy), refunds will be issued to the student, unless a third party has been formally billed by SCC Business Office. **ADA Reasonable Accommodations:** SCC provides services and reasonable accommodations to allow persons with disabilities to participate in educational programs and other College activities. For information on requesting ADA reasonable accommodations, contact the SCC Area Access/Equity/Diversity Office.



Registration Form - Non-Credit Course

Today's Date

Complete this form with payment information and send via mail to Southeast Community College, Continuing Education, 301 S. 68th St. Place, Lincoln, NE 68510 OR FAX to 402-437-2703

PLEASE PRINT

The College requests, but does not require, a student provide their Social Security number during the admissions process. Visit www.southeast.edu/collegecatalog for additional information.

Social Security Number OR SCC Student ID Number		Birth Date	Name: Last		First	Middle Initial
Residence Mailing Address			City	State	Zip	County #
Email Address			Cell Phone		<input type="checkbox"/> Home <input type="checkbox"/> Business Phone	
I identify as: <input type="checkbox"/> Male <input type="checkbox"/> Female		<input type="checkbox"/> Nebraska Resident <input type="checkbox"/> Non-Resident	Ethnicity (select one): <input type="checkbox"/> Hispanic or Latino <input type="checkbox"/> Not Hispanic or Latino		Race (Select one or more): <input type="checkbox"/> White <input type="checkbox"/> Asian <input type="checkbox"/> Native Hawaiian/Other Pacific Islander <input type="checkbox"/> American Indian/Alaska Native <input type="checkbox"/> Black/African-American	

COURSE NUMBER	TITLE	START DATE	COST
-	-	-	\$
-	-	-	\$
-	-	-	\$
-	-	-	\$

SIGNATURE

Check Cash Mastercard AMEX Discover VISA V Code _____

Name as it appears on card: _____

Exp.Date _____ CC # _____

Billing agency (INCLUDE LETTER OF AUTHORIZATION ON COMPANY LETTERHEAD)

For the protection of your personal credit card information, do not email this form to SCC. If faxing, only use the fax number listed or verify with SCC before using another SCC fax number.

Would you like a receipt mailed to you?
 Yes No

SCC Staff Tuition Waiver ()

TOTAL DUE

FOR OFFICE USE ONLY

ID# _____
DE _____

Submission of this form indicates that I understand: 1) that my registration is complete and that I am accountable for the tuition and fees and subject to a grade in the courses listed; 2) that should I officially drop, cancel, or withdraw, any refund in tuition will be determined by the date I submit my request to Continuing Education; 3) that failure to attend a course does not constitute an official drop/withdrawal; 4) the personal information contained herein is correct as shown; and 5) any changes in SSN, legal name, address, residency, etc. must follow the College procedures in the Student Handbook and College Catalog. It is the policy of SCC to provide equal opportunity and nondiscrimination in all admission, attendance, and employment matters to all persons without regard to race, color, religion, sex, age, marital status, national origin, ethnicity, veteran status, sexual orientation, disability, or other factors prohibited by law or College policy. Inquiries concerning the application of SCC's policies on equal opportunity and nondiscrimination should be directed to the Vice President for Access/Equity/Diversity, SCC Area Office, 301 S. 68th St. Place, Lincoln, NE 68510, or jsoto@southeast.edu.

Register Online for SCC Continuing Education Classes

You must have an email account to register online.

1. Go to <http://bit.ly/RegisterCE>.
2. **Search for your class** by entering either a **key word** in the title or the **course number**. Click **Submit**. (Enter information in only one field for broader results.)
Key Word Example: *Driver*
Course Number Example: *TRAN-3398*
3. **Select the course** for which you wish to register. Click **Submit**.
4. Enter your **personal information, certify your identification** and click **Submit**.
* You must provide your Social Security Number.
5. *Optional*: Enter your **Additional Registration Information** and click **Submit**.
6. If you want to register for additional classes, select **Search for more classes** under "Choose one of the following." If you are finished selecting the class(es) for which you want to register, select **Register now (check out)**. Select your **Payment Type**. Click **Submit**.
7. Enter your **payment information**. Click **Submit**.

You will see your **class acknowledgement** with information about your **SCC Student ID Number, SCC User ID** and **password**. **Print** this page for your records.

In the future it will be easy to register by logging in using your SCC User ID and password and it will not be necessary to provide your Social Security number again.

If you have problems getting registered, please call 402-437-2700 or 800-828-0072 for assistance.



301 S. 68th St. Place, Lincoln, NE 68510
402-437-2700 • 800-828-0072 • FAX 402-437-2703
www.southeast.edu/continuing

* The College requires a student's Social Security number as a condition for enrollment. A student's Social Security number information constitutes an "educational record" under FERPA.