

Social Media

Winter 2022

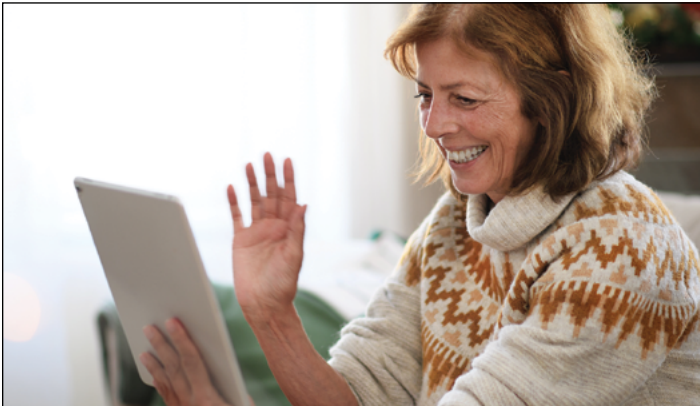

Video Chatting: How to Use FaceTime or Facebook

Prerequisites: One of these apps (FaceTime or Facebook Messenger) already installed on your phone or tablet

Do you live hours from your grandchildren? Do you want to be able to see the friend or family member you're talking to on the phone? Video chatting apps give us the ability to feel close to those who are far away. With just a little help, you'll be video chatting tomorrow!

Feb. 8	T	5:30-8 p.m.	\$24
Plattsmouth, PLLC, 102 Fangmeier			
Class is live-streamed from Hebron. AREA-1392-PLSA			

Keyword: Video

Location Key

Plattsmouth, PLLC..... Learning Center at Plattsmouth, 537 Main St..

For more information, contact **Lyn Belitz** at 800-828-0072, ext. 2298, or lbelitz@southeast.edu

Online Marketing Strategies

Online marketing is a must in today's business climate. Learn best practices and get your specific questions answered about websites, email and social media.



Keyword: Marketing

Feb. 16	W	9 a.m.-Noon	\$59
LIVE Online, Zoom Siefkes BSAD-7320-TCSNA			

Introduction to Podcasting

If you are interested in podcasting as a marketing tool for you or your business, join us for this information packed class about podcasting. Discussion will include the mechanics behind the finished product (recording, editing, up/down loading, etc.), establishing an idea/approach, and boosting your brand with relevant content to drive your audience to subscribe.



Keyword: Podcasting

Feb. 16	W	6-9 p.m.	\$39
LIVE Online, Zoom Roush AREA-1405-TCSYA			

Let's Do Lunch: Basic Zoom

Find out more about all the fun things you can do with Zoom!



Keyword: Zoom

Feb. 24	Th	Noon-1 p.m.	\$10
LIVE Online, Zoom AREA-6665-TCSFB			



These classes are delivered live via Zoom, not prerecorded videos. This allows you, the student, to participate from the comfort of your home. As our learning environment changes, we look forward to offering additional classes live online.

Have an idea for a class that could be offered live online? Please submit your idea at <https://bit.ly/scceonlinecourses>.

Want to take a class that is listed as "LIVE Online, Zoom" but don't have a way to view the class or are having connection issues? Contact your Learning Center to see if other options are available.



www.ed2go.com/scce

BROWSE COURSES IN

Accounting and Finance
Business
College Readiness
Computer Applications
Design and Composition
Health Care and Medical

Language and Arts
Law and Legal
Personal Development
Teaching and Education
Technology
Writing and Publishing



<http://bit.ly/SCC-UGotClass>

BROWSE CERTIFICATES & COURSES IN

Business
Business Communication
Health
Human Resources
Leadership
LEED Green Workplace Management

New Media Marketing
Personal Development
Social Media for Business
Technology Skills
Training and Education
Training for K12 Teachers

Check out all classes offered at www.southeast.edu/PlattsmouthLC
 Find us on Facebook® at www.facebook.com/SCCLearningCenteratPlattsmouth

REGISTER ONLINE

You must have an email account to register online.

- Go to <http://bit.ly/RegisterCE>
- Search for your class** by entering a **key word** in the title or the **course number**. Click **Submit**. (Enter information in only one field for broader results.)
Key Word Example: *Driver*
Course Number Example: *TRAN-3398*
- Select the course** for which you wish to register. Click **Submit**.
- Enter your **personal information, certify your identification** and click **Submit**.
* You must provide your Social Security Number.
- Optional:** Enter your **Additional Registration Information** and click **Submit**.

- If you want to register for additional classes, select **Search for more classes** under "Choose one of the following." If you are finished selecting the class(es) for which you want to register, select **Register now (check out)**. Select your **Payment Type**. Click **Submit**.
- Enter your **payment information**. Click **Submit**.

You will see your **class acknowledgement** with information about your **SCC Student ID Number, SCC User ID** and **password**. **Print** this page for your records.

In the future it will be easy to register by logging in using your SCC User ID and password and it will not be necessary to provide your Social Security number again.

If you have problems getting registered, please call 402-437-2700 or 800-828-0072 for assistance.

* The College requires a student's Social Security number as a condition for enrollment online. A student's Social Security number information constitutes an "educational record" under FERPA.

OR REGISTER BY MAIL, FAX OR IN PERSON



Registration Form - Non-Credit Course

Today's Date

Complete this form with payment information and send via mail to Southeast Community College, Continuing Education, 301 S. 68th St. Place, Lincoln, NE 68510 OR FAX to 402-437-2703

PLEASE PRINT

The College requests, but does not require, a student provide their Social Security number during the admissions process. Visit www.southeast.edu/collegecatalog for additional information.

Social Security Number OR SCC Student ID Number		Birth Date	Name: Last		First	Middle Initial
Residence Mailing Address			City	State	Zip	County #
Email Address			Cell Phone	<input type="checkbox"/> Home <input type="checkbox"/> Business Phone		
I identify as: <input type="checkbox"/> Male <input type="checkbox"/> Female <input type="checkbox"/> X (Gender variant/Non-binary)		<input type="checkbox"/> Nebraska Resident <input type="checkbox"/> Non-Resident	Ethnicity (select one): <input type="checkbox"/> Hispanic or Latino <input type="checkbox"/> Not Hispanic or Latino		Race (Select one or more): <input type="checkbox"/> White <input type="checkbox"/> Asian <input type="checkbox"/> Native Hawaiian/Other Pacific Islander <input type="checkbox"/> American Indian/Alaska Native <input type="checkbox"/> Black/African-American	

COURSE NUMBER	TITLE	START DATE	COST
-	-	-	\$
-	-	-	\$
-	-	-	\$
-	-	-	\$

SIGNATURE

Check Cash Mastercard AMEX Discover VISA V Code _____

Name as it appears on card: _____

Exp.Date _____ CC # _____

Billing agency (INCLUDE LETTER OF AUTHORIZATION ON COMPANY LETTERHEAD)

For the protection of your personal credit card information, do not email this form to SCC. If faxing, only use the fax number listed or verify with SCC before using another SCC fax number.

Would you like a receipt mailed to you?
 Yes No

SCC Staff Tuition Waiver	()
TOTAL DUE	

FOR OFFICE USE ONLY
ID# _____
DE _____

Submission of this form indicates that I understand: 1) that my registration is complete and that I am accountable for the tuition and fees and subject to a grade in the courses listed; 2) that should I officially drop, cancel, or withdraw, any refund in tuition will be determined by the date I submit my request to Continuing Education; 3) that failure to attend a course does not constitute an official drop/withdrawal; 4) the personal information contained herein is correct as shown; and 5) any changes in SSN, legal name, address, residency, etc. must follow the College procedures in the Student Handbook and College Catalog. It is the policy of SCC to provide equal opportunity and nondiscrimination in all admission, attendance, and employment matters to all persons without regard to race, color, religion, sex, age, marital status, national origin, ethnicity, veteran status, sexual orientation, disability, or other factors prohibited by law or College policy. Inquiries concerning the application of SCC's policies on equal opportunity and nondiscrimination should be directed to the Vice President for Access/Equity/Diversity, SCC Area Office, 301 S. 68th St. Place, Lincoln, NE 68510, or jsoto@southeast.edu.

301 S. 68th St. Place, Lincoln, NE 68510
402-437-2700 • 800-828-0072 • FAX 402-437-2703
www.southeast.edu/continuing

