

Arts, Crafts & Hobbies

Winter 2022



NEW! Cloth-Covered Journal

Make your own fabric-covered book to use as a journal, recipe book, photos, planners, and more. We will cut, weave and layer fabrics and materials to create a one-of-a-kind cover.



A supply list will be sent prior to class.

Keyword: Journal

Feb. 28	M	6-9 p.m.	\$35
Plattsmouth, PLLC, 101		Wolcott	AREA-9027-PLSA
March 3	Th	6-9 p.m.	\$35
LIVE Online, Zoom		Wolcott	AREA-9027-TCSPA

NEW! Working with Resin

Epoxy resin can be used for many purposes. The clear epoxy turns from a liquid to a solid and makes magical works of art. We will learn how to safely work with the resin to create beautiful pendants and key chains with embedded botanicals, glitter and gems.



A supply list will be sent prior to class.

Keyword: Resin



Feb. 26	S	10 a.m.-Noon	\$35
Louisville, SHSH		Wolcott	AREA-2186-PLSA
Feb. 26	S	2-4 p.m.	\$35
LIVE Online, Zoom		Wolcott	AREA-2186-TCSPA



NEW! Exploring the World of Gel Printing

Gel printing is a monoprinting technique using a gel printing plate to create cards, journals and jewelry projects. You will create your own gel print as well as see how to do monoprinting without a gel plate.

Keyword: Gel

March 5	S	10 a.m.-Noon	\$29
Louisville, SHSH		Wolcott	AREA-2187-PLSA

Scrapbook Retreat

Grab your friend and your photos and let's preserve those memories! Learn traditional layouts or digital scrapbooking. We'll do it together!

Bring the project you would like to work on. Vendors will be available. The full retreat is held Friday and Saturday from 9 a.m.-11 p.m. and Sunday from 9 a.m.-4 p.m.

Keyword: Scrapbook

Full Retreat

March 25-27	F, S, U	See Desc.	\$65
Plattsmouth, PLLC, 103		Warga	AREA-3373-PLSA

7-Hour Session Options

March 25	F	9 a.m.-4 p.m.	\$15
Plattsmouth, PLLC, 103		Warga	AREA-3308-PLSA
March 25	F	4-11 p.m.	\$15
Plattsmouth, PLLC, 103		Warga	AREA-3308-PLSB
March 26	S	9 a.m.-4 p.m.	\$15
Plattsmouth, PLLC, 103		Warga	AREA-3308-PLSC
March 26	S	4-11 p.m.	\$15
Plattsmouth, PLLC, 103		Warga	AREA-3308-PLSD
March 27	U	9 a.m.-4 p.m.	\$15
Plattsmouth, PLLC, 103		Warga	AREA-3308-PLSE

Scrapbook Workshop

Enjoy the evening scrapbooking with others. Invite a friend and bring your project with you or ask instructor for supplies.

Non-student instruction will be available from 5-6 p.m. (digital or traditional) before each workshop.

Keyword: Scrapbook

Jan. 10	M	5-10 p.m.	\$10
Plattsmouth, PLLC, 103		Warga	AREA-3268-PLSA
Feb. 21	M	5-10 p.m.	\$10
Plattsmouth, PLLC, 103		Warga	AREA-3268-PLSB

NEW! Creating a Birdhouse from Clay

Discover the process of hand building with clay as you create a unique sculpted birdhouse for your garden.

Keyword: Birdhouse

March 12	S	10 a.m.-1 p.m.	\$45
Louisville, SHSH		Wolcott	AREA-3461-PLSA

Location Key

Louisville, SHSH.... Simply Home Sweet Home Studio, 8980 Raven Drive
(Class location is rural, rural, three miles from Hwy 66)
Plattsmouth, PLLC..... Learning Center at Plattsmouth, 537 Main St.



These classes are delivered live via Zoom, not prerecorded videos. This allows you, the student, to participate from the comfort of your home. As our learning environment changes, we look forward to offering additional classes live online.

Have an idea for a class that could be offered live online? Please submit your idea at <https://bit.ly/scceonlinecourses>.

Want to take a class that is listed as "LIVE Online, Zoom" but don't have a way to view the class or are having connection issues? Contact your Learning Center to see if other options are available.

For more information, contact **Lyn Belitz** at 800-828-0072, ext. 2298, or lbelitz@southeast.edu

NEW! Using Botanicals in Pottery

Create with clay using natural materials and plants. Make beautiful impressions in earthenware clay with plant material. Your choice to make coasters, a pitcher or a small tray.



Keyword: Pottery

March 26	S	10 a.m.-1 p.m.	\$45
Louisville, SHSH	Wolcott	AREA-3460-PLSA	



NEW! Impasto Floral Painting

Impasto is a technique where paint is laid on thick and in layers. The beauty is in the rich visible brush strokes. When the painting is dry, it is full of so much texture that it appears to be coming out of the canvas.

A supply list will be sent prior to class.

Keyword: Painting

Feb. 19	S	10 a.m.-Noon	\$35
Louisville, SHSH	Wolcott	AREA-8103-PLSA	
Feb. 19	S	2-4 p.m.	\$35
LIVE Online, Zoom	Wolcott	AREA-8103-TCSPA	

NEW! Watercolor Quilts

Duplicate the textures and patterns of vintage fabric in watercolor! These beautiful pieces can be transformed in to greeting cards or can remain as a piece of art.

A supply list will be sent prior to class.

Keyword: Watercolor

Jan. 29	S	10 a.m.-Noon	\$29
Louisville, SHSH	Wolcott	AREA-2185-PLSA	
Feb. 3	Th	6:30-8:30 p.m.	\$29
LIVE Online, Zoom	Wolcott	AREA-2185-TCSPA	

Handmade Greeting Cards

Do you want to create fabulous cards without buying a ton of new materials? Get inspired as we create six new cards with techniques that will spice up your favorite supplies. These are all NEW cards from previous classes.

Suggested supplies include: glue dots, tape runners or double-sided tape, pop dots, scissors, glue pen, and piercing tool.

Keyword: Cards

Jan. 19	W	6-8 p.m.	\$39
LIVE Online, Zoom	Van Winkle		
Registration Deadline: Jan. 10		LLLX-0029-TCSCA	

Pictures Galore, Organizing & More!

So, you have thousands of photos, now what? We will offer some strategies for tackling the overwhelming task of getting a system in place to safely store your precious memories. Also, what do you do with the dreaded box of photos buried in the closet? We have many solutions to offer.

Keyword: Pictures

March 31	Th	6-7:30 p.m.	\$19
LIVE Online, Zoom	Van Winkle		
Registration Deadline: March 29		LLLX-0289-TCSCB	

These classes are delivered live via Zoom, not prerecorded videos. This allows you, the student, to participate from the comfort of your home. As our learning environment changes, we look forward to offering additional classes live online.

Have an idea for a class that could be offered live online? Please submit your idea at <https://bit.ly/scceonlinecourses>.

Want to take a class that is listed as "LIVE Online, Zoom" but don't have a way to view the class or are having connection issues? Contact your Learning Center to see if other options are available.

Digitizing Memories

Do you have envelopes full of negatives and slides or boxes of photos? Discover how to preserve these in a more organized form by scanning them. We will look at scanning techniques and some of the devices to make scanning easy to do. Discussion will involve the software necessary to scan your negatives, slides and photos and look at the software "VueScan."



Keyword: Memories

Feb. 1-8	T	6:30-7:30 p.m.	\$29
LIVE Online, Zoom	Keller	LLLX-0113-TCSCA	

Shutterfly

Are you interested in learning the basic ins and outs of Shutterfly? This is your stop! In this class, we will take a tour of the site, unlock some of the best features and open a whole new world of possibilities for gift options. We also will explore creating a photo book. Join us for a look at this popular and versatile site for photo storage and so much more!



Keyword: Shutterfly

March 1	T	6-7:30 p.m.	\$19
LIVE Online, Zoom		AREA-3105-TCSCA	
March 24	Th	6-7:30 p.m.	\$19
LIVE Online, Zoom	Van Winkle		
Registration Deadline: March 22		LLLX-0239-TCSCA	

Gratitude, Gimmicks & Going the Extra Mile

The real joy is in the giving. You will gather ideas for showing appreciation in a unique and clever way. From care packages to quick gestures of appreciation, we will explore many options. Attendees will leave with a collection of meaningful ideas, and a lot of inspiration to positively impact others!



Keyword: Gratitude

Feb. 16	W	6-7:30 p.m.	\$19
LIVE Online, Zoom	Van Winkle	LLLX-1127-TCSCA	



NEW! Paw Print & Heart String Art Class

A paw print and heart in string art, a beautiful way to display your affection for your fur baby. String art is the weaving of colored string between hammered nails to create curved, geometric patterns.

A supply list will be sent to registered students prior to the class.



Keyword: String

Feb. 12	S	9 a.m.-Noon	\$29
LIVE Online, Zoom	Roseberry	AREA-3031-TCSCA	

Basic Drawing

Learn basic drawing skills while focusing on still life. You will learn about composition, proportions and relationships, explore line and values and the use of the materials.



Keyword: Drawing

Ages 7-12

Feb. 19-26	S	10 a.m.-Noon	\$39
LIVE Online, Zoom	Bettendorf	AREA-7774-TCSCA	

Adults

Feb. 19-26	S	1-3 p.m.	\$39
LIVE Online, Zoom	Bettendorf	AREA-7774-TCSCA	

Location Key

Louisville, SHSH.... Simply Home Sweet Home Studio, 8980 Raven Drive
(Class location is rural, rural, three miles from Hwy 66)
Plattsmouth, PLLC..... Learning Center at Plattsmouth, 537 Main St.

BOB ROSS PAINTINGS

Bob Ross classes are for painters of all abilities, including beginners. Classes are taught by certified Bob Ross instructors. Classes are currently offered via Zoom. Supply lists will be sent to you via email so register early and be sure to include your email.



Bob Ross: Lantern Shadows

A cozy cabin with a lantern glow.



Keyword: Ross

Jan 15 S
10 a.m.-4 p.m. \$45
LIVE Online, Zoom Belik
LLLX-1067-TCSCA

Bob Ross Painting: First Snow Fall

The first winter snowfall is seen along an abandoned railroad track.

You may Zoom from the Learning Center if desired. Please call 402-323-3636 to make arrangements.



Keyword: Ross

Feb. 19 S 10 a.m.-4 p.m. \$45
LIVE Online, Zoom Belik
AREA-7830-TCSNA

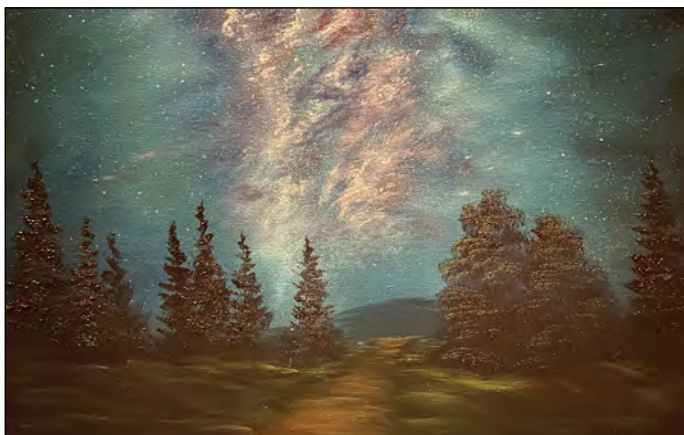

Bob Ross: Milky Way

The milky way exploded in a beautiful array of colors in the northern sky. Enjoy painting from the comfort of your own home!



Keyword: Ross

March 19 S 10 a.m.-4 p.m. \$45
LIVE Online, Zoom Belik AREA-7830-TCSPA

JEWELRY

NEW! Soldered Leather Bracelets

Learn the basics of safe soldering, how to create a decorative piece called a bezel and how to attach it to a handmade leather bracelet.



Keyword: Bracelets

Jan. 27 Th 6:30-8:30 p.m. \$45
Louisville, SHSH Wolcott AREA-2296-PLSA



NEW! Embroidered Jewelry

Learn basic embroidery stitches and incorporate them into a finished pendant. Design your own project with colors shapes and sizes.



All supplies are included. A supply list will be sent prior to class.

Keyword: Jewelry

Feb. 12 S 6-8 p.m. \$25
LIVE Online, Zoom Wolcott AREA-2297-TCSPA
March 21 M 6-8 p.m. \$25
Plattsmouth, PLLC, Comm Wolcott AREA-2297-PLSA

Location Key

Louisville, SHSH.... Simply Home Sweet Home Studio, 8980 Raven Drive
(Class location is rural, rural, three miles from Hwy 66)
Plattsmouth, PLLC..... Learning Center at Plattsmouth, 537 Main St.



These classes are delivered live via Zoom, not prerecorded videos. This allows you, the student, to participate from the comfort of your home. As our learning environment changes, we look forward to offering additional classes live online.

Have an idea for a class that could be offered live online? Please submit your idea at <https://bit.ly/scceonlinecourses>.

Want to take a class that is listed as "LIVE Online, Zoom" but don't have a way to view the class or are having connection issues? Contact your Learning Center to see if other options are available.



www.ed2go.com/scce

BROWSE COURSES IN

Accounting and Finance
Business
College Readiness
Computer Applications
Design and Composition
Health Care and Medical

Language and Arts
Law and Legal
Personal Development
Teaching and Education
Technology
Writing and Publishing

For more information, contact **Lyn Belitz** at 800-828-0072, ext. 2298, or lbelitz@southeast.edu

Check out all classes offered at www.southeast.edu/PlattsmouthLC
Find us on Facebook® at www.facebook.com/SCCLearningCenteratPlattsmouth

Cancellation/Refund Policy: You must call the Continuing Education office at 402-437-2700 or 800-828-0072 the day before the class begins to receive a 100% refund. If you call the day of the class or after it has started, no refund will be issued. If a class is cancelled or student drops (according to the refund policy), refunds will be issued to the student, unless a third party has been formally billed by SCC Business Office. **ADA Reasonable Accommodations:** SCC provides services and reasonable accommodations to allow persons with disabilities to participate in educational programs and other College activities. For information on requesting ADA reasonable accommodations, contact the SCC Area Access/Equity/Diversity Office.

REGISTER ONLINE

You must have an email account to register online.

- Go to <http://bit.ly/RegisterCE>
- Search for your class** by entering a **key word** in the title or the **course number**. Click **Submit**. (Enter information in only one field for broader results.)
Key Word Example: *Driver*
Course Number Example: *TRAN-3398*
- Select the course** for which you wish to register. Click **Submit**.
- Enter your **personal information, certify your identification** and click **Submit**.
* You must provide your Social Security Number.
- Optional:** Enter your **Additional Registration Information** and click **Submit**.

- If you want to register for additional classes, select **Search for more classes** under "Choose one of the following." If you are finished selecting the class(es) for which you want to register, select **Register now (check out)**. Select your **Payment Type**. Click **Submit**.
- Enter your **payment information**. Click **Submit**.

You will see your **class acknowledgement** with information about your **SCC Student ID Number, SCC User ID** and **password**. **Print** this page for your records.

In the future it will be easy to register by logging in using your SCC User ID and password and it will not be necessary to provide your Social Security number again.

If you have problems getting registered, please call 402-437-2700 or 800-828-0072 for assistance.

* The College requires a student's Social Security number as a condition for enrollment online. A student's Social Security number information constitutes an "educational record" under FERPA.

OR REGISTER BY MAIL, FAX OR IN PERSON



Registration Form - Non-Credit Course

Today's Date

Complete this form with payment information and send via mail to Southeast Community College, Continuing Education, 301 S. 68th St. Place, Lincoln, NE 68510 OR FAX to 402-437-2703

PLEASE PRINT

The College requests, but does not require, a student provide their Social Security number during the admissions process. Visit www.southeast.edu/collegecatalog for additional information.

Social Security Number OR SCC Student ID Number		Birth Date	Name: Last		First	Middle Initial
Residence Mailing Address			City	State	Zip	County #
Email Address			Cell Phone	<input type="checkbox"/> Home <input type="checkbox"/> Business Phone		
I identify as: <input type="checkbox"/> Male <input type="checkbox"/> Female <input type="checkbox"/> X (Gender variant/Non-binary)		<input type="checkbox"/> Nebraska Resident <input type="checkbox"/> Non-Resident	Ethnicity (select one): <input type="checkbox"/> Hispanic or Latino <input type="checkbox"/> Not Hispanic or Latino		Race (Select one or more): <input type="checkbox"/> White <input type="checkbox"/> Asian <input type="checkbox"/> Native Hawaiian/Other Pacific Islander <input type="checkbox"/> American Indian/Alaska Native <input type="checkbox"/> Black/African-American	

COURSE NUMBER	TITLE	START DATE	COST
-	-	-	\$
-	-	-	\$
-	-	-	\$
-	-	-	\$

SIGNATURE

Check Cash Mastercard AMEX Discover VISA V Code _____

Name as it appears on card: _____

Exp. Date _____ CC # _____

Billing agency (INCLUDE LETTER OF AUTHORIZATION ON COMPANY LETTERHEAD)

For the protection of your personal credit card information, do not email this form to SCC. If faxing, only use the fax number listed or verify with SCC before using another SCC fax number.

Would you like a receipt mailed to you?
 Yes No

SCC Staff Tuition Waiver	()
TOTAL DUE	

FOR OFFICE USE ONLY

ID# _____

DE _____

Submission of this form indicates that I understand: 1) that my registration is complete and that I am accountable for the tuition and fees and subject to a grade in the courses listed; 2) that should I officially drop, cancel, or withdraw, any refund in tuition will be determined by the date I submit my request to Continuing Education; 3) that failure to attend a course does not constitute an official drop/withdrawal; 4) the personal information contained herein is correct as shown; and 5) any changes in SSN, legal name, address, residency, etc. must follow the College procedures in the Student Handbook and College Catalog. It is the policy of SCC to provide equal opportunity and nondiscrimination in all admission, attendance, and employment matters to all persons without regard to race, color, religion, sex, age, marital status, national origin, ethnicity, veteran status, sexual orientation, disability, or other factors prohibited by law or College policy. Inquiries concerning the application of SCC's policies on equal opportunity and nondiscrimination should be directed to the Vice President for Access/Equity/Diversity, SCC Area Office, 301 S. 68th St. Place, Lincoln, NE 68510, or jsoto@southeast.edu.

301 S. 68th St. Place, Lincoln, NE 68510
402-437-2700 • 800-828-0072 • FAX 402-437-2703
www.southeast.edu/continuing

