

Money Matters

Winter 2022



Welcome to Medicare

Medicare can be a complicated topic. Worse yet, there is a lot of misinformation that can lead to decisions that may result in penalty and a delay of benefits. In order to avoid mistakes, you are invited to learn about the basics of Medicare and what you need to consider when you are approaching Medicare eligibility. You will be provided comprehensive information about Medicare and address these questions:

- What does Medicare cost and cover?
- When should I enroll in Medicare, and what rules do I need to know?
- What is the difference between Medicare with a supplement versus Medicare Advantage?

Nebraska State Health Insurance Program (SHIP) will cover the cost of this course. **To register, please visit www.doi.ne.gov/ship.** For questions, please call 402-471-2841. Registration deadline is one week prior to class date.

In-person presentations are available on:

Feb. 16	W	5:30-7:30 p.m.	NE City, NCLC, 102
---------	---	----------------	--------------------

Webinar presentation is available on:

Jan. 20	Th	6 p.m.	
Feb. 15	T	6 p.m.	
March 16	W	6 p.m.	

Navigating Medicare.gov

Medicare drug coverage is confusing. Each year Medicare drug plans can make changes to the cost and coverage you can receive. Knowing how to pick the right plan to meet your needs is important to ensure you get the best coverage at the lowest cost. Navigating Medicare.gov will arm you with the knowledge to navigate Medicare's plan finder tool to make an informed decision. You will be provided a step-by-step guide to using Medicare.gov to address these questions:

- How much will my prescriptions cost?
- Which Medicare drug plan will cover my prescriptions?
- Where can I get the best prices for my prescriptions?

Navigating Medicare.gov is provided by Nebraska State Health Insurance Program (SHIP), a member of the national SHIP network and a division of the Nebraska Department of Insurance. **To register, please visit www.doi.ne.gov/ship.** For questions, please call 402-471-2841. Registration deadline is one week prior to class date.

In-person presentations are available on:

Feb. 23	W	5:30-7:30 p.m.	NE City, NCLC, 102
---------	---	----------------	--------------------

Webinar presentation is available on:

Jan. 27	Th	6 p.m.	
Feb. 22	T	6 p.m.	
March 23	W	6 p.m.	

NEW! Annuities: Beyond the Hard Sell

If you own an annuity or are thinking about purchasing one, join us as we look under the hood and demystify these complex insurance contracts. Learn the pros and cons to better understand how an annuity works and the circumstances when an annuity may make sense to own and when it may not.



Keyword: Sell

Feb. 7	M	6-8:30 p.m.	\$29
LIVE Online, Zoom	Milleson	AREA-5065-TCSYA	

Money Can't Buy Me Love: Keys to Making Good Financial Decisions

Money management refers to the process of budgeting, investing, saving, and spending one's finances. Smart financial planning is essential for adults working toward financial freedom. Learn how to start a budget, understand credit scores and how to build them; ways to manage debt and expenses, and eliminate unnecessary spending. Discover a framework for making sound economic decisions about personal savings.



Keyword: Money

March 17	Th	6-8 p.m.	\$19
LIVE Online, Zoom	Toma	AREA-7033-TCSWA	



For your convenience, we are offering LIVE Online learning opportunities. These classes are delivered live via Zoom. They are not prerecorded videos. This allows you, the student, to participate from the comfort of your home. Look for the LIVE Online logo shown to the left to find these classes. As our learning environment changes, we look forward to offering additional classes live online.

Have an idea for a class that could be offered live online? Please submit your idea at <https://bit.ly/scceonlinecourses>.

Want to take a class that is listed as "LIVE Online, Zoom" but don't have a way to view the class or are having connection issues? Contact your Learning Center to see if other options are available.

Location Key
 NE City, NCLC..... Learning Center at Nebraska City, 1406 Central Ave.

For more information, contact **Cindy Meyer** at 800-828-0072, ext. 3636, or cmeyer@southeast.edu

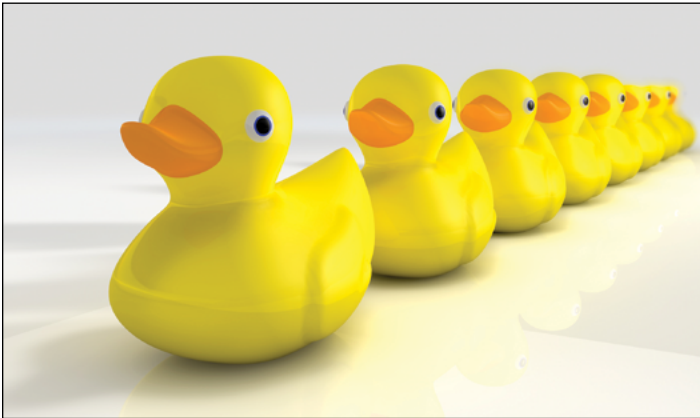

NEW! Getting Ready to Retire: Are Your Ducks In A Row?

Retirement planning is much more complex than ever before with the continual changes in tax laws, increases in longevity and rising health care costs. Will I have enough and how much do I need are not questions that should be answered using the rule of thumb guidelines. Become informed so you can make the best decisions to take care of yourself and your family in retirement.



March 14-21 M 6-8:30 p.m.
LIVE Online, Zoom Milleson AREA-5170-TCSYA

Keyword: Retire

\$39

The Power You Have, the Power You Give

If you have power of attorney for someone or if you have given someone your power of attorney, do you fully understand what that means? Join us as we discuss the advantages/disadvantages of a financial power of attorney, health care power of attorney, living wills, advanced medical directives, guardianship, and conservatorship. This is important information to understand regardless of your age or life situation.



Feb. 10 Th 6:30-8:30 p.m.
LIVE Online, Zoom Rauert AREA-5057-TCSYA

Keyword: Power

\$29

NEW! Planning for Social Security & Health Care Expenses: What You Need to Know

Learn what you should consider when deciding to apply for social security benefits, when it makes sense to delay benefits and when it does not, innovative strategies for coordinating benefits with your spouse, how spousal, survivor and divorce benefits work and how to minimize taxes on social security benefits.



Guest presenter: Lori Byers, York County Department of Aging.

Jan. 31 M 6-8:30 p.m.
LIVE Online, Zoom Milleson AREA-7044-TCSYA

Keyword: Social

\$29

Social Security 101: Understanding This Retirement Benefit



Understanding Social Security is critical to your long-term financial well-being and retirement. This is an overview of Social Security and how it works, including eligibility and Primary Insurance Amount, filing options, the importance of timing (delayed retirement credits), and spousal benefits. Discover the implications of working after a person begins collecting benefits and how that affects your decision making.

Keyword: Security

March 8 T 6-9 p.m.
LIVE Online, Zoom Rauert AREA-7035-TCSYA

\$29

Long Term Care Cost Planning



Learn more during this class about the differences among the type of long-term care such as assisted living, nursing home, home health, and hospice care. Discussion will include what each type of care encompasses and approximate cost. How do people pay for this care today? Learn about insurance options available in the market and strategies used to help pay for care costs. This class will enable students to assess their individual risk of care needs, make cost estimates, and how to plan today to ensure they can pay for the care into the future.

Keyword: Care

Feb. 24 Th 6-9 p.m.
LIVE Online, Zoom Rauert AREA-5084-TCSYA

\$39

Tired of Cable TV, Dish or Direct TV? Cut the Cord!

Take a look at all of the streaming services available to you to help you make a choice if you want to move to this new era of watching "TV" and other media content. We will cover Hulu Live, YouTubeTV, AppleTV+, Sony Vue, Netflix, and others.



Keyword: Cable

Jan. 20 Th 6-8 p.m.
LIVE Online, Zoom T. Jensen LLLX-1154-TCSCA

\$29



www.ed2go.com/scce

BROWSE COURSES IN

Accounting and Finance
Business
College Readiness
Computer Applications
Design and Composition
Health Care and Medical

Language and Arts
Law and Legal
Personal Development
Teaching and Education
Technology
Writing and Publishing



<http://bit.ly/SCC-UGotClass>

BROWSE CERTIFICATES & COURSES IN

Business
Business Communication
Health
Human Resources
Leadership
LEED Green Workplace
Management

New Media Marketing
Personal Development
Social Media for Business
Technology Skills
Training and Education
Training for K12 Teachers



For your convenience, we are offering LIVE Online learning opportunities. These classes are delivered live via Zoom. They are not prerecorded videos. This allows you, the student, to participate from the comfort of your home.

Look for the LIVE Online logo shown to the left to find these classes. As our learning environment changes, we look forward to offering additional classes live online.

Have an idea for a class that could be offered live online? Please submit your idea at <https://bit.ly/scceonlinecourses>.

Want to take a class that is listed as "LIVE Online, Zoom" but don't have a way to view the class or are having connection issues? Contact your Learning Center to see if other options are available.

For more information, contact **Cindy Meyer** at 800-828-0072, ext. 3636, or cmeyer@southeast.edu

REGISTER ONLINE

You must have an email account to register online.

- Go to <http://bit.ly/RegisterCE>
- Search for your class** by entering a **key word** in the title or the **course number**. Click **Submit**. (Enter information in only one field for broader results.)
Key Word Example: *Driver*
Course Number Example: *TRAN-3398*
- Select the course** for which you wish to register. Click **Submit**.
- Enter your **personal information, certify your identification** and click **Submit**.
* You must provide your Social Security Number.
- Optional:** Enter your **Additional Registration Information** and click **Submit**.

- If you want to register for additional classes, select **Search for more classes** under "Choose one of the following." If you are finished selecting the class(es) for which you want to register, select **Register now (check out)**. Select your **Payment Type**. Click **Submit**.
- Enter your **payment information**. Click **Submit**.

You will see your **class acknowledgement** with information about your **SCC Student ID Number, SCC User ID** and **password**. **Print** this page for your records.

In the future it will be easy to register by logging in using your SCC User ID and password and it will not be necessary to provide your Social Security number again.

If you have problems getting registered, please call 402-437-2700 or 800-828-0072 for assistance.

* The College requires a student's Social Security number as a condition for enrollment online. A student's Social Security number information constitutes an "educational record" under FERPA.

OR REGISTER BY MAIL, FAX OR IN PERSON



Registration Form - Non-Credit Course

Today's Date

Complete this form with payment information and send via mail to Southeast Community College, Continuing Education, 301 S. 68th St. Place, Lincoln, NE 68510 OR FAX to 402-437-2703

PLEASE PRINT

The College requests, but does not require, a student provide their Social Security number during the admissions process. Visit www.southeast.edu/collegecatalog for additional information.

Social Security Number OR SCC Student ID Number		Birth Date	Name: Last		First	Middle Initial
Residence Mailing Address			City	State	Zip	County #
Email Address			Cell Phone	<input type="checkbox"/> Home <input type="checkbox"/> Business Phone		
I identify as: <input type="checkbox"/> Male <input type="checkbox"/> Female <input type="checkbox"/> X (Gender variant/Non-binary)		<input type="checkbox"/> Nebraska Resident <input type="checkbox"/> Non-Resident	Ethnicity (select one): <input type="checkbox"/> Hispanic or Latino <input type="checkbox"/> Not Hispanic or Latino		Race (Select one or more): <input type="checkbox"/> White <input type="checkbox"/> Asian <input type="checkbox"/> Native Hawaiian/Other Pacific Islander <input type="checkbox"/> American Indian/Alaska Native <input type="checkbox"/> Black/African-American	

COURSE NUMBER	TITLE	START DATE	COST
-	-	-	\$
-	-	-	\$
-	-	-	\$
-	-	-	\$

SIGNATURE

Check Cash Mastercard AMEX Discover VISA V Code _____

Name as it appears on card: _____

Exp. Date _____ CC # _____

Billing agency (INCLUDE LETTER OF AUTHORIZATION ON COMPANY LETTERHEAD)

For the protection of your personal credit card information, do not email this form to SCC. If faxing, only use the fax number listed or verify with SCC before using another SCC fax number.

Would you like a receipt mailed to you?
 Yes No

SCC Staff Tuition Waiver	()
TOTAL DUE	

FOR OFFICE USE ONLY
ID# _____
DE _____

Submission of this form indicates that I understand: 1) that my registration is complete and that I am accountable for the tuition and fees and subject to a grade in the courses listed; 2) that should I officially drop, cancel, or withdraw, any refund in tuition will be determined by the date I submit my request to Continuing Education; 3) that failure to attend a course does not constitute an official drop/withdrawal; 4) the personal information contained herein is correct as shown; and 5) any changes in SSN, legal name, address, residency, etc. must follow the College procedures in the Student Handbook and College Catalog. It is the policy of SCC to provide equal opportunity and nondiscrimination in all admission, attendance, and employment matters to all persons without regard to race, color, religion, sex, age, marital status, national origin, ethnicity, veteran status, sexual orientation, disability, or other factors prohibited by law or College policy. Inquiries concerning the application of SCC's policies on equal opportunity and nondiscrimination should be directed to the Vice President for Access/Equity/Diversity, SCC Area Office, 301 S. 68th St. Place, Lincoln, NE 68510, or jsoto@southeast.edu.

301 S. 68th St. Place, Lincoln, NE 68510
402-437-2700 • 800-828-0072 • FAX 402-437-2703
www.southeast.edu/continuing

