

Web Development & Design

Spring 2022

Scratch 3.0: Imagine, Program, Share

Ages 7-12

The newest generation of Scratch is here! Scratch 3.0 offers new characters, sounds, editors, and programming capabilities. So, whether you learned an older version of Scratch or want to try Scratch for the first time, there is something new to discover.

Scratch is a programming language and online community where you can create your own interactive stories, games, and animations. It is developed by the Lifelong Kindergarten Group at the MIT Media Lab. **NOTE TO PARENTS/GUARDIANS:** Prior to class, please click on the "Join Scratch" button and set up an account for your student according to the instructions in the Scratch Privacy Policy (<https://scratch.mit.edu/info/faq#privacy>). Be sure to send the account username and password to class with your student.

May 31-June 2	T, Th	9-10:30 a.m.	Keyword: Scratch
Wahoo, WHLC, 101	Bohaty	AREA-6405-WHUA	\$29

Scratch Level 2: Imagine, Program, Share

Ages 7-12

Prerequisite: Scratch 3.0 (AREA-6405)

Continue building on the skills learned in Scratch 3.0! In the process of designing and programming Scratch projects, young people learn to think creatively, reason systematically, and work collaboratively.

Scratch is a project of the Lifelong Kindergarten group at the MIT Media Lab. **NOTE TO PARENTS/GUARDIANS:** Prior to class, please click on the "Join Scratch" button and set up an account for your student according to the instructions in the Scratch Privacy Policy (<https://scratch.mit.edu/info/faq#privacy>). Be sure to send the account username and password to class with your student.

June 7-9	T, Th	9-10:30 a.m.	Keyword: Scratch
Wahoo, WHLC, 101	Bohaty	AREA-6401-WHUA	\$29

Location Key

Wahoo, WHLC Learning Center at Wahoo, 536 N. Broadway St.



These classes are delivered live via Zoom, not prerecorded videos. This allows you, the student, to participate from the comfort of your home. As our learning environment changes, we look forward to offering additional classes live online.

Have an idea for a class that could be offered live online? Please submit your idea at <https://bit.ly/scceonlinecourses>.

Want to take a class that is listed as "LIVE Online, Zoom" but don't have a way to view the class or are having connection issues? Contact your Learning Center to see if other options are available.

For more information, contact **Diana Kerwin-Kubr** at 800-828-0072, ext. 5581, or dkerwin-kubr@southeast.edu

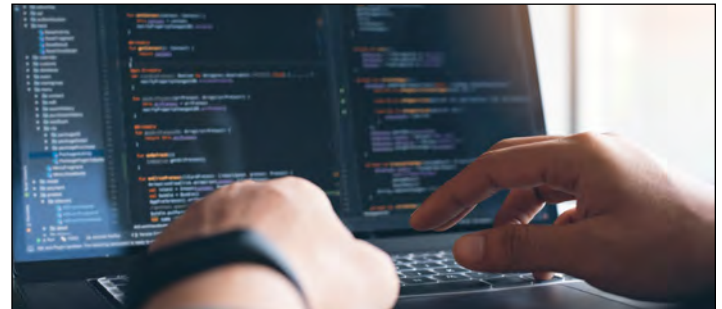

Back End Developer Bootcamp

This 18-week program will give you the skills to enter the industry as a Back End Software Developer.

Take our assessment and learn more information at www.southeast.edu/coding-boot-camp. The assessment is free and optional for anyone interested in this program.

Gap Assistance (financial) is available to those who qualify. For more information, visit www.southeast.edu/gap.

April 13-Aug. 10	W	7-8:30 p.m.	Keyword: Bootcamp
LIVE Online, Zoom	Promineo	INFO-7750-TCSCB	\$3,999
June 16-Oct. 13	Th	7-8:30 p.m.	\$3,999
LIVE Online, Zoom	Promineo	INFO-7750-TCUCA	



Data Engineer Bootcamp

This 26-week program will give you the skills in the high demand area of data engineering.

Take our assessment and learn more information at www.southeast.edu/coding-boot-camp. The assessment is free and optional for anyone interested in this program.

Gap Assistance (financial) is available to those who qualify. For more information, visit www.southeast.edu/gap.

May 11-Nov. 2	W	7-8:30 p.m.	Keyword: Bootcamp
LIVE Online, Zoom	Promineo	INFO-7752-TCSCB	\$5,400



Front End Software Developer Bootcamp

In this 18-week Front End Software Developer bootcamp, students learn the skills and technologies necessary to enter the industry as a Front End Software Developer. Skills and technologies include JavaScript, ES6, Algorithms, OOP, Design Patterns, Unit Testing, HTML, CSS, Bootstrap, JQuery, AJAX, Responsive Web Design, ReactJS, JSX, NPM, Redux, AWS, and more.

Take our assessment and learn more information at www.southeast.edu/coding-boot-camp. The assessment is free and optional for anyone interested in this program.

Gap Assistance (financial) is available to those who qualify. For more information, visit www.southeast.edu/gap.

May 10-Sept. 6	T	7-8:30 p.m.	Keyword: Bootcamp
LIVE Online, Zoom	Promineo	INFO-7751-TCSCC	\$3,999



Check out all classes offered at www.southeast.edu/WahoolC
Find us on Facebook at www.facebook.com/SCCLearningCenteratWahoo



REGISTER ONLINE

You must have an email account to register online.

- Go to <http://bit.ly/RegisterCE>
- Search for your class** by entering a **key word** in the title or the **course number**. Click **Submit**. (Enter information in only one field for broader results.)
Key Word Example: *Driver*
Course Number Example: *TRAN-3398*
- Select the course** for which you wish to register. Click **Submit**.
- Enter your **personal information, certify your identification** and click **Submit**.
* You must provide your Social Security Number.
- Optional:** Enter your **Additional Registration Information** and click **Submit**.

- If you want to register for additional classes, select **Search for more classes** under "Choose one of the following." If you are finished selecting the class(es) for which you want to register, select **Register now (check out)**. Select your **Payment Type**. Click **Submit**.
- Enter your **payment information**. Click **Submit**.

You will see your **class acknowledgement** with information about your **SCC Student ID Number, SCC User ID** and **password**. **Print** this page for your records.

In the future it will be easy to register by logging in using your SCC User ID and password and it will not be necessary to provide your Social Security number again.

If you have problems getting registered, please call 402-437-2700 or 800-828-0072 for assistance.

* The College requires a student's Social Security number as a condition for enrollment online. A student's Social Security number information constitutes an "educational record" under FERPA.

OR REGISTER BY MAIL, FAX OR IN PERSON



Registration Form - Non-Credit Course

Today's Date

Complete this form with payment information and send via mail to Southeast Community College, Continuing Education, 301 S. 68th St. Place, Lincoln, NE 68510 OR FAX to 402-437-2703

PLEASE PRINT

The College requests, but does not require, a student provide their Social Security number during the admissions process. Visit www.southeast.edu/collegecatalog for additional information.

Social Security Number OR SCC Student ID Number		Birth Date	Name: Last		First	Middle Initial
Residence Mailing Address			City	State	Zip	County #
Email Address			Cell Phone		<input type="checkbox"/> Home <input type="checkbox"/> Business Phone	
I identify as: <input type="checkbox"/> Male <input type="checkbox"/> Female <input type="checkbox"/> X (Gender variant/Non-binary)		<input type="checkbox"/> Nebraska Resident <input type="checkbox"/> Non-Resident	Ethnicity (select one): <input type="checkbox"/> Hispanic or Latino <input type="checkbox"/> Not Hispanic or Latino		Race (Select one or more): <input type="checkbox"/> White <input type="checkbox"/> Asian <input type="checkbox"/> American Indian/Alaska Native <input type="checkbox"/> Native Hawaiian/Other Pacific Islander <input type="checkbox"/> Black/African-American	

COURSE NUMBER	TITLE	START DATE	COST
-	-	-	\$
-	-	-	\$
-	-	-	\$
-	-	-	\$

SIGNATURE

Check Cash Mastercard AMEX Discover VISA V Code _____

Name as it appears on card: _____

Exp. Date _____ CC # _____

Billing agency (INCLUDE LETTER OF AUTHORIZATION ON COMPANY LETTERHEAD)

For the protection of your personal credit card information, do not email this form to SCC. If faxing, only use the fax number listed or verify with SCC before using another SCC fax number.

Would you like a receipt mailed to you?
 Yes No

SCC Staff Tuition Waiver ()

TOTAL DUE

FOR OFFICE USE ONLY

ID# _____

DE _____

Submission of this form indicates that I understand: 1) that my registration is complete and that I am accountable for the tuition and fees and subject to a grade in the courses listed; 2) that should I officially drop, cancel, or withdraw, any refund in tuition will be determined by the date I submit my request to Continuing Education; 3) that failure to attend a course does not constitute an official drop/withdrawal; 4) the personal information contained herein is correct as shown; and 5) any changes in SSN, legal name, address, residency, etc. must follow the College procedures in the Student Handbook and College Catalog. SCC is an Equal-Opportunity co-educational college and does not discriminate based on race, color, religion, sex*, age, marital status, national origin, ethnicity, veteran status, sexual orientation, disability, or other factors prohibited by law or College policy. www.southeast.edu/diversity * The U.S. Department of Education's Office for Civil Rights enforces Title IX's prohibition on discrimination on the basis of sex to also include discrimination based on gender identity.