

Arts, Crafts & Hobbies

Spring 2022



Acrylic Painting in Shadow Box

This class is a little more involved and a challenge for a beginner, but you will learn several different techniques and have fun along the way.

There is a \$20 fee associated with this class, payable to the instructor in class. Cash or check only for supplies.

Keyword: Acrylic

April 8	F	6-9 p.m.	\$32
Plattsmouth, WILK	Wilkerson	AREA-7699-PLSA	

Mixed Media Art Journals

Join us for an evening of Mixed Media art on a mini canvas. Experiment with various art mediums. Beginner to advanced artists for this fun project.



Keyword: Art

April 9	S	10 a.m.-Noon	\$25
Louisville, SHSH	Wolcott	AREA-2211-PLSA	
May 19	Th	6:30-8:30 p.m.	\$25
LIVE Online, Zoom	Wolcott	AREA-2211-TCSPA	

A supply list will be emailed one week prior to class.

Old Fashioned Soap Making

Discover how to make healthy handmade soap from scratch. You will learn basic soap making process and the chemistry behind it and how to make soap safely. We will cover everything you need to know about the soap making supplies and ingredients.

Bring safety goggles. There is a \$10 fee associated with this course payable in class. Check or cash only for supplies.

Keyword: Soap

May 28	S	10 a.m.-1 p.m.	\$55
Louisville, SHSH	Wolcott	AREA-5725-PLUA	



These classes are delivered live via Zoom, not prerecorded videos. This allows you, the student, to participate from the comfort of your home. As our learning environment changes, we look forward to offering additional classes live online.

Have an idea for a class that could be offered live online? Please submit your idea at <https://bit.ly/scceonlinecourses>.

Want to take a class that is listed as "LIVE Online, Zoom" but don't have a way to view the class or are having connection issues? Contact your Learning Center to see if other options are available.

Scrapbook Workshop

Enjoy the evening scrapbooking with others. Invite a friend and bring your project with you or ask instructor for supplies.

New-student instruction will be available from 5-6 p.m. (digital or traditional) before each workshop.

Keyword: Scrapbook

April 4	M	5-10 p.m.	\$10
Plattsmouth, PLLC, 103	Warga	AREA-3268-PLSC	
May 2	M	5-10 p.m.	\$10
Plattsmouth, PLLC, 103	Warga	AREA-3268-PLSD	

Scrapbook Retreat

Grab your friend and your photos and let's preserve those memories! Learn traditional layouts or digital scrapbooking. We'll do it together!

Bring the project you would like to work on. Vendors will be available. The full retreat is held Friday and Saturday from 9 a.m.-11 p.m. and Sunday from 9 a.m.-4 p.m.

Keyword: Scrapbook

Full Retreat			
June 3-5	F, S, U	See Desc.	\$65
Plattsmouth, PLLC, 103	Warga	AREA-3373-PLUA	

7-Hour Session Options			
June 3	F	9 a.m.-4 p.m.	\$15
Plattsmouth, PLLC, 103	Warga	AREA-3308-PLUA	
June 3	F	4-11 p.m.	\$15
Plattsmouth, PLLC, 103	Warga	AREA-3308-PLUB	
June 4	S	9 a.m.-4 p.m.	\$15
Plattsmouth, PLLC, 103	Warga	AREA-3308-PLUC	
June 4	S	4-11 p.m.	\$15
Plattsmouth, PLLC, 103	Warga	AREA-3308-PLUD	
June 5	U	9 a.m.-4 p.m.	\$15
Plattsmouth, PLLC, 103	Warga	AREA-3308-PLUE	

Buying, Selling & Evaluating Antiques, Coins & Collectibles

Learn about the "art" of making good buys and/or getting fair prices as a seller, where to learn more about collectibles, what's hot and what's not, and how to sell your antiques and coins.

With more than 30 years of experience in appraising, Tom is a former president of Nebraska and Lincoln coin clubs and is a member of the New England Appraiser's Association. Bring in one item for class discussion and to receive a free appraisal.

Keyword: Buying

May 9	M	6-8:30 p.m.	\$39
Plattsmouth, PLLC, 103	Bassett	AREA-7040-PLSA	

Class is live-streamed from Wahoo.

Location Key

Louisville, SHSH.... Simply Home Sweet Home Studio, 8980 Raven Drive
(Class location is rural, rural, three miles from Hwy 66)
Plattsmouth, PLLC..... Learning Center at Plattsmouth, 537 Main St.

For more information, contact **Lyn Belitz** at 800-828-0072, ext. 2298, or lbelitz@southeast.edu

BOB ROSS PAINTINGS

Bob Ross classes are for painters of all abilities and are taught by Certified Bob Ross instructors. Classes are currently offered via Zoom. For Zoom classes, you will purchase supplies on your own prior to class. Supply lists will be sent to you via email so register early and be sure to include your email. You will end class with a completed painting. Frames are not included.

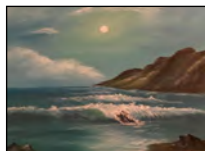

Bob Ross: Green Ocean

Green tones dominate a gentle seascape.

Keyword: Ross

April 2 S 10 a.m.-4 p.m. \$45
LIVE Online, Zoom Belik LLLX-1067-TCSCB



Bob Ross: Wilderness Falls

A gentle waterfall cascades from a mountain lake.

You may Zoom from the comfort of your home or from the Learning Center at Nebraska City. Please call 402-323-3636 to make arrangements.

Keyword: Ross

May 7 S 10 a.m.-4 p.m. \$45
LIVE Online, Zoom Belik AREA-7830-TCSNB



Bob Ross: Winter Blue Moon

A full moon casts its shadow over a lonely cabin out in the wilderness.

You may Zoom from the Learning Center at Plattsmouth if desired. Please call 402-437-2298 to make arrangements.

Keyword: Ross

June 18 S 10 a.m.-4 p.m. \$45
LIVE Online, Zoom Belik AREA-7830-TCUPA



Milk Paint 101: Farmhouse Barn Quilt

Paint and create a work of art to display in your home. We will be using milk paint and chalk paint. The quilt measures 25 inches.

Keyword: Barn

April 23 S 10 a.m.-Noon \$69
Louisville, SHSH Wolcott AREA-5680-PLSA

Creating Pottery Owl Lanterns

An introduction to hand-building pottery, making owl lanterns out of clay.

The final projects will be fired and glazed and pick-up will be arranged by the instructor.

Keyword: Pottery

June 4 S 10 a.m.-Noon \$45
Louisville, SHSH Wolcott AREA-8412-PLUA



These classes are delivered live via Zoom, not prerecorded videos. This allows you, the student, to participate from the comfort of your home. As our learning environment changes, we look forward to offering additional classes live online.

Have an idea for a class that could be offered live online? Please submit your idea at <https://bit.ly/scceonlinecourses>.

Want to take a class that is listed as "LIVE Online, Zoom" but don't have a way to view the class or are having connection issues? Contact your Learning Center to see if other options are available.

Creating Pottery Garden Marker

This is an introduction to hand-building pottery, making garden markers out of clay. Design and create a variety of styles.

Final projects will be fired and glazed and pick-up will be arranged by the instructor.

Keyword: Pottery

May 29 U 2-4 p.m. \$45
Louisville, SHSH Wolcott AREA-8412-PLUB

NEW! Sunflower String Art Class

This colorful Sunflower String Art will brighten anyone's day. String art is the weaving of colored string between hammered nails to create curved, geometric patterns.

A supply list will be sent to students via email prior to the class.

Keyword: String

June 11 S 9 a.m.-Noon \$29
LIVE Online, Zoom Roseberry-Keiser AREA-3032-TCUWA



Watercolor Greeting Cards

Learn the basics of watercolor. We will explore a few water color painting techniques, color mixing, and the best water color supplies to use. We will create several beautifully painted greeting cards.

A supply list will be emailed one week prior to class.

Keyword: Watercolor

May 3 T 6:30-8:30 p.m. \$45
LIVE Online, Zoom Wolcott AREA-7678-TCSPA



Handmade Greeting Cards

Do you want to create fabulous cards without buying a ton of new materials? Get inspired as we create six new cards with techniques that will spice up your favorite supplies. These are all NEW cards from previous classes.

Suggested supplies include: glue dots, tape runners or double-sided tape, pop dots, scissors, glue pen, and piercing tool.

Keyword: Cards

April 20 W 6-8 p.m. \$36
LIVE Online, Zoom Van Winkle
Registration Deadline: April 12 LLLX-0029-TCSCB

May 18 W 6-8 p.m. \$36
LIVE Online, Zoom Van Winkle
Registration Deadline: May 10 LLLX-0029-TCSCC

June 29 W 6-8 p.m. \$36
LIVE Online, Zoom Van Winkle
Registration Deadline: June 21 LLLX-0029-TCUCA



Digitizing Memories

Do you have envelopes full of negatives and slides or boxes of photos? Discover how to preserve these in a more organized form by scanning them. We will look at scanning techniques and some of the devices to make scanning easy. Discussion will involve the software necessary to scan your negatives, slides and photos and look at the software "VueScan."

Keyword: Memories

April 5-12 T 6:30-7:30 p.m. \$29
LIVE Online, Zoom Keller LLLX-0113-TCSCB



Location Key

Louisville, SHSH.... Simply Home Sweet Home Studio, 8980 Raven Drive
(Class location is rural, rural, three miles from Hwy 66)
Plattsmouth, PLLC..... Learning Center at Plattsmouth, 537 Main St.

Gratitude, Gimmicks & Going the Extra Mile

The real joy is in the giving. You will gather ideas for showing appreciation in a unique and clever way. From care packages to quick gestures of appreciation, we will explore many options. Attendees will leave with a collection of meaningful ideas and a lot of inspiration to positively impact others!



April 27 W 6-7:30 p.m. **Keyword: Gratitude**
LIVE Online, Zoom Van Winkle LLLX-1127-TCSCB \$19

Pictures Galore, Organizing & More!

So, you have thousands of photos, now what? We will offer some strategies for tackling the overwhelming task of getting a system in place to safely store your precious memories. Also, what do you do with the dreaded box of photos buried in the closet? We have many solutions to offer.



April 13 W 6-7:30 p.m. **Keyword: Pictures**
LIVE Online, Zoom Van Winkle \$19
Registration Deadline: April 11 LLLX-0289-TCSCC

JEWELRY

Soldering 101

Learn the basics of jewelry fabrication and soldering. You will make a completed piece of jewelry.

All tools are provided. Supply fee of \$20 payable in cash to instructor at class.

Keyword: Soldering

June 11 S 10 a.m.-Noon \$29
Louisville, SHSH Wolcott AREA-2293-PLUA

Mosaic Jewelry

Get creative while learning how to work with resin and clay. You will have the skills to create more jewelry on your own.

A supply list will be emailed one week prior to class.

Keyword: Jewelry

May 7 S 10 a.m.-Noon \$29
LIVE Online, Zoom Wolcott AREA-2294-TCSPA

For more information, contact **Lyn Belitz** at 800-828-0072, ext. 2298, or lbelitz@southeast.edu

NEEDLE ARTS & SEWING

Slow Stitching

Experience slow stitching using embroidery and composition stitches to mindfully create a new unique piece of art fabric using needle and thread. Discover this hot new trend using new and vintage materials.



Keyword: Stitching

April 21 Th 6:30-8:30 p.m. \$39
LIVE Online, Zoom Wolcott AREA-2617-TCSPA
A supply list will be emailed one week prior to class.
May 21 S 10 a.m.-Noon \$39
Louisville, SHSH Wolcott AREA-2617-PLSA

Corner to Corner Crochet

Prerequisite: Must know basic crochet stitches: chain, slip stitch and double crochet



Learn this fun, versatile crochet technique that is newly popular in the craft world! This technique makes fun wash cloths, towels, blankets, and more. You will learn the techniques, create a cute washcloth, and learn to design your own patterns.

Supply list will be sent by instructor before class begins.

Keyword: Crochet

May 21 S 9 a.m.-Noon \$25
LIVE Online, Zoom Roseberry LLLX-1497-TCSPA

Location Key

Louisville, SHSH.... Simply Home Sweet Home Studio, 8980 Raven Drive
(Class location is rural, rural, three miles from Hwy 66)
Plattsmouth, PLLC..... Learning Center at Plattsmouth, 537 Main St.



These classes are delivered live via Zoom, not prerecorded videos. This allows you, the student, to participate from the comfort of your home. As our learning environment changes, we look forward to offering additional classes live online.

Have an idea for a class that could be offered live online? Please submit your idea at <https://bit.ly/scceonlinecourses>.

Want to take a class that is listed as "LIVE Online, Zoom" but don't have a way to view the class or are having connection issues? Contact your Learning Center to see if other options are available.



www.ed2go.com/scce

BROWSE COURSES IN

Accounting and Finance
Business
College Readiness
Computer Applications
Design and Composition
Health Care and Medical

Language and Arts
Law and Legal
Personal Development
Teaching and Education
Technology
Writing and Publishing



<http://bit.ly/SCC-UGotClass>

BROWSE CERTIFICATES & COURSES IN

Business
Business Communication
Health
Human Resources
Leadership
LEED Green Workplace
Management

New Media Marketing
Personal Development
Social Media for Business
Technology Skills
Training and Education
Training for K12 Teachers

Check out all classes offered at www.southeast.edu/PlattsmouthLC
Find us on Facebook® at www.facebook.com/SCCLearningCenteratPlattsmouth

Cancellation/Refund Policy: You must call the Continuing Education office at 402-437-2700 or 800-828-0072 the day before the class begins to receive a 100% refund. If you call the day of the class or after it has started, no refund will be issued. If a class is cancelled or student drops (according to the refund policy), refunds will be issued to the student, unless a third party has been formally billed by SCC Business Office. **ADA Reasonable Accommodations:** SCC provides services and reasonable accommodations to allow persons with disabilities to participate in educational programs and other College activities. For information on requesting ADA reasonable accommodations, contact the SCC Area Access/Equity/Diversity Office.



REGISTER ONLINE

You must have an email account to register online.

- Go to <http://bit.ly/RegisterCE>
- Search for your class** by entering a **key word** in the title or the **course number**. Click **Submit**. (Enter information in only one field for broader results.)
Key Word Example: *Driver*
Course Number Example: *TRAN-3398*
- Select the course** for which you wish to register. Click **Submit**.
- Enter your **personal information, certify your identification** and click **Submit**.
* You must provide your Social Security Number.
- Optional:** Enter your **Additional Registration Information** and click **Submit**.

- If you want to register for additional classes, select **Search for more classes** under "Choose one of the following." If you are finished selecting the class(es) for which you want to register, select **Register now (check out)**. Select your **Payment Type**. Click **Submit**.
- Enter your **payment information**. Click **Submit**.

You will see your **class acknowledgement** with information about your **SCC Student ID Number, SCC User ID** and **password**. **Print** this page for your records.

In the future it will be easy to register by logging in using your SCC User ID and password and it will not be necessary to provide your Social Security number again.

If you have problems getting registered, please call 402-437-2700 or 800-828-0072 for assistance.

* The College requires a student's Social Security number as a condition for enrollment online. A student's Social Security number information constitutes an "educational record" under FERPA.

OR REGISTER BY MAIL, FAX OR IN PERSON



Registration Form - Non-Credit Course

Today's Date

Complete this form with payment information and send via mail to Southeast Community College, Continuing Education, 301 S. 68th St. Place, Lincoln, NE 68510 OR FAX to 402-437-2703

PLEASE PRINT

The College requests, but does not require, a student provide their Social Security number during the admissions process. Visit www.southeast.edu/collegecatalog for additional information.

Social Security Number OR SCC Student ID Number	Birth Date	Name: Last	First	Middle Initial
Residence Mailing Address		City	State	Zip
Email Address		Cell Phone	<input type="checkbox"/> Home <input type="checkbox"/> Business Phone	
I identify as: <input type="checkbox"/> Male <input type="checkbox"/> Female <input type="checkbox"/> X (Gender variant/Non-binary)	<input type="checkbox"/> Nebraska Resident <input type="checkbox"/> Non-Resident	Ethnicity (select one): <input type="checkbox"/> Hispanic or Latino <input type="checkbox"/> Not Hispanic or Latino	Race (Select one or more): <input type="checkbox"/> White <input type="checkbox"/> Asian <input type="checkbox"/> Native Hawaiian/Other Pacific Islander <input type="checkbox"/> American Indian/Alaska Native <input type="checkbox"/> Black/African-American	

COURSE NUMBER	TITLE	START DATE	COST
-	-	-	\$
-	-	-	\$
-	-	-	\$
-	-	-	\$

SIGNATURE

Check Cash Mastercard AMEX Discover VISA V Code _____

Name as it appears on card: _____

Exp. Date _____ CC # _____

Billing agency (INCLUDE LETTER OF AUTHORIZATION ON COMPANY LETTERHEAD)

For the protection of your personal credit card information, do not email this form to SCC. If faxing, only use the fax number listed or verify with SCC before using another SCC fax number.

Would you like a receipt mailed to you?
 Yes No

SCC Staff Tuition Waiver ()

TOTAL DUE

FOR OFFICE USE ONLY

ID# _____
DE _____

Submission of this form indicates that I understand: 1) that my registration is complete and that I am accountable for the tuition and fees and subject to a grade in the courses listed; 2) that should I officially drop, cancel, or withdraw, any refund in tuition will be determined by the date I submit my request to Continuing Education; 3) that failure to attend a course does not constitute an official drop/withdrawal; 4) the personal information contained herein is correct as shown; and 5) any changes in SSN, legal name, address, residency, etc. must follow the College procedures in the Student Handbook and College Catalog. SCC is an Equal-Opportunity co-educational college and does not discriminate based on race, color, religion, sex*, age, marital status, national origin, ethnicity, veteran status, sexual orientation, disability, or other factors prohibited by law or College policy. www.southeast.edu/diversity * The U.S. Department of Education's Office for Civil Rights enforces Title IX's prohibition on discrimination on the basis of sex to also include discrimination based on gender identity.