

Arts, Crafts & Hobbies

Spring 2023

NEW! How to Create Using Cricut® Design Space

6 hours

Cricut® is a brand of cutting plotters. A computer-controlled cutting machine which works in tandem with the Design Space software for home or small business crafters. Learn how to create your own designs or choose from thousands of images provided.

Note: Bring your computer or tablet with Design Space downloaded (it's free).

			Keyword: Cricut
April 2-16	U	2-4 p.m.	\$99
NE City, SFXP	Cutler	AREA-3280-NCSA	
May 11-25	Th	6-8 p.m.	\$99
NE City, SFXP	Cutler	AREA-3280-NCSB	

Sawmill Demonstration

Sawmills aren't what they used to be. The instructor will have sawdust flying while cutting logs into lumber. Who doesn't love the aroma of fresh cut cedar? Watch for a couple hours or stick around all day and be prepared to wear your sawdust with pride.

Note: Safety glasses are required.

			Keyword: Sawmill
May 6	S	9-11 a.m.	\$19
NE City, CWSM	White	AREA-3577-NCSA	

Digitizing Memories

Do you have envelopes full of negatives and slides? How about boxes of photos? Discover how to preserve these in a more organized form by scanning them. We will look at scanning techniques and some of the devices to make scanning easy. Discussion will involve the software necessary to scan your negatives, slides and photos and look at the software "VueScan."



			Keyword: Memories
April 11-18	T	6:30-8 p.m.	\$29
LIVE Online, Zoom	Keller	LLX-0113-TCSCB	

Location Key

NE City, CWSM Charlie White Sawmill, 610 N. 14th
NE City, NCLC..... Learning Center at Nebraska City, 1406 Central Ave.
NE City, SFXP Self Expressions Gallery, 819 Central Ave.



These classes are delivered live via Zoom, not prerecorded videos. This allows you, the student, to participate from the comfort of your home. As our learning environment changes, we look forward to offering additional classes live online.

Want to take a class that is listed as "LIVE Online, Zoom" but don't have a way to view the class or are having connection issues? Contact your Learning Center to see if other options are available.

For more information, contact **Cindy Meyer** at 800-828-0072, ext. 3636, or cmeyer@southeast.edu

BOB ROSS PAINTINGS

Bob Ross classes are for painters of all abilities and are taught by Certified Bob Ross instructors. You will purchase the supplies needed to complete your painting in class. You will end class with a completed painting. Frames are not included.

Bob Ross: Sweet Spring Day

This 11-inch by 14-inch canvas is so sweet and peaceful. Come paint this joyful, bubbling, spring brook! You'll be glad you did!

There is a \$30 fee payable in class. Cash or check only for supplies.



Keyword: Ross

June 10	S	9:30 a.m.-12:30 p.m.	\$29
NE City, NCLC, 100	Strilkivsky	AREA-7693-NCUA	



Bob Ross: Summer Glow

This is a 12-inch by 16-inch painting that reflects the calmness of a summer evening by a lake. Enjoy the easy breezy style of painting that is the Bob Ross technique and take home a beautiful painting. This

class is perfect for beginners and will teach experienced painters a trick or two.

There is a \$30 fee payable in class. Cash or check only for supplies.

Keyword: Ross

June 10	S	1-4 p.m.	\$29
NE City, NCLC, 100	Strilkivsky	AREA-7693-NCUB	

Bob Ross: Blue Oakridge Falls

This 16-inch by 20-inch painting is gorgeous and will wow all of your friends when you tell them you painted it. It is impressive, yet oh so simple in Bob's awesome wet-on-wet technique.

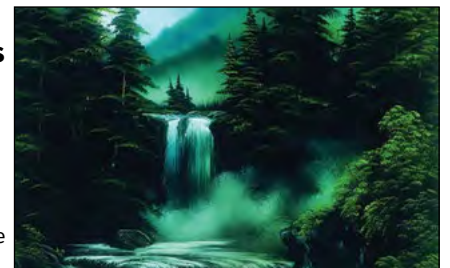

There is a 30-minute lunch break on your own. A sack lunch and beverage are recommended. There is a \$30 fee payable in class. Cash or check only for supplies.

Keyword: Ross

May 6	S	9:30 a.m.-3 p.m.	\$49
NE City, NCLC, 100	Strilkivsky	AREA-7795-NCSB	

Check out all classes offered at southeast.edu/NebraskaCityLC
Find us on Facebook at facebook.com/SCCLearningCenteratNebraskaCity



REGISTER ONLINE

You must have an email account to register online.

- Go to <http://bit.ly/RegisterCE>
- Search for your class** by entering a **key word** in the title or the **course number**. Click **Submit**. (Enter information in only one field for broader results.)
Key Word Example: *Driver*
Course Number Example: *TRAN-3398*
- Select the course** for which you wish to register. Click **Submit**.
- Enter your **personal information, certify your identification** and click **Submit**.
* You must provide your Social Security Number.
- Optional:** Enter your **Additional Registration Information** and click **Submit**.

- If you want to register for additional classes, select **Search for more classes** under "Choose one of the following." If you are finished selecting the class(es) for which you want to register, select **Register now (check out)**. Select your **Payment Type**. Click **Submit**.
- Enter your **payment information**. Click **Submit**.

You will see your **class acknowledgement** with information about your **SCC Student ID Number, SCC User ID** and **password**. **Print** this page for your records.

In the future it will be easy to register by logging in using your SCC User ID and password and it will not be necessary to provide your Social Security number again.

If you have problems getting registered, please call 402-437-2700 or 800-828-0072 for assistance.

* The College requires a student's Social Security number as a condition for enrollment online. A student's Social Security number information constitutes an "educational record" under FERPA.

OR REGISTER BY MAIL, FAX OR IN PERSON



Registration Form - Non-Credit Course

Today's Date

Complete this form with payment information and send via mail to Southeast Community College, Continuing Education, 301 S. 68th St. Place, Lincoln, NE 68510 OR FAX to 402-437-2703

PLEASE PRINT

The College requests, but does not require, a student provide their Social Security number during the admissions process. Visit southeast.edu/collegecatalog for additional information.

Social Security Number OR SCC Student ID Number		Birth Date	Name: Last		First	Middle Initial
Residence Mailing Address			City	State	Zip	County #
Email Address			Cell Phone		<input type="checkbox"/> Home <input type="checkbox"/> Business Phone	
I identify as: <input type="checkbox"/> Male <input type="checkbox"/> Female	<input type="checkbox"/> Nebraska Resident <input type="checkbox"/> Non-Resident	Ethnicity (select one): <input type="checkbox"/> Hispanic or Latino <input type="checkbox"/> Not Hispanic or Latino		Race (Select one or more): <input type="checkbox"/> White <input type="checkbox"/> Asian <input type="checkbox"/> Native Hawaiian/Other Pacific Islander <input type="checkbox"/> American Indian/Alaska Native <input type="checkbox"/> Black/African-American		

COURSE NUMBER	TITLE	START DATE	COST
-	-	-	\$
-	-	-	\$
-	-	-	\$
-	-	-	\$

SIGNATURE

Check Cash Mastercard AMEX Discover VISA V Code _____

Name as it appears on card: _____

Exp. Date _____ CC # _____

Billing agency (INCLUDE LETTER OF AUTHORIZATION ON COMPANY LETTERHEAD)

For the protection of your personal credit card information, do not email this form to SCC. If faxing, only use the fax number listed or verify with SCC before using another SCC fax number.

Would you like a receipt mailed to you?
 Yes No

SCC Staff Tuition Waiver ()

TOTAL DUE

FOR OFFICE USE ONLY

ID# _____

DE _____

Submission of this form indicates that I understand: 1) that my registration is complete and that I am accountable for the tuition and fees and subject to a grade in the courses listed; 2) that should I officially drop, cancel, or withdraw, any refund in tuition will be determined by the date I submit my request to Continuing Education; 3) that failure to attend a course does not constitute an official drop/withdrawal; 4) the personal information contained herein is correct as shown; and 5) any changes in SSN, legal name, address, residency, etc. must follow the College procedures in the Student Handbook and College Catalog. SCC is an Equal-Opportunity co-educational college and does not discriminate based on race, color, religion, sex*, age, marital status, national origin, ethnicity, veteran status, sexual orientation, disability, or other factors prohibited by law or College policy. southeast.edu/diversity * The U.S. Department of Education's Office for Civil Rights enforces Title IX's prohibition on discrimination on the basis of sex to also include discrimination based on gender identity.