

Arts, Crafts & Hobbies

Spring 2023

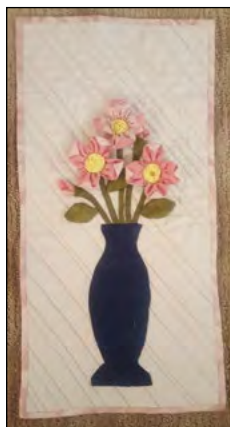

Springtime Dogwood Flower Applique

Applique is a technique in which fabric designs are layered on a foundation fabric and stitched in place. Discover the basics of prepared edge applique with this decorative technique as you create a 9-inch by 18-inch 3-D wall hanging of a vase of freshly picked dogwoods.

Bring to class fabric scissors and all-purpose scissors. All other supplies furnished unless you have a favorite thimble/needle you prefer to use. Kit will be purchased in class for \$19. Check or cash only for supplies.

Keyword: Applique

April 20 Th 6-9 p.m. \$25
Wahoo, WHLC, 101 McKee-Neill AREA-2638-WHSA



Firecrackin' Fun

Snap, crackle, pop! Enjoy an evening with friends making a Pinterest-inspired patriotic project. Use basic painting techniques to create a set of three wooden firecrackers that form a beautiful red, white and blue piece of décor for your home.

Bring a pair of scissors. There is a \$16 fee payable in class. Cash only for supplies.

Keyword: Fun

May 24 W 6:30-8:30 p.m. \$19
Wahoo, WHLC, 101 Haase-Thomas
Registration Deadline: May 17
AREA-2165-WHUA

T-shirt Quilt Tops

Cutting into your T-shirts can be stressful, but the finished quilt top is worth it! Bring your shirts to class so you can cut and interface them in preparation for sewing. We will discuss layouts, basic designs and how to add borders.

Bring to class: 12 or more T-shirts, rotary cutter, 12-inch square quilting template, cutting mat, iron, and extension cord. There is a \$10 fee payable in class. Check or cash only for supplies.



Keyword: Quilt

April 11 T 6-8 p.m. \$24
Wahoo, WHLC, 101 Tetley AREA-2621-WHSA

Location Key

Wahoo, WHLC Learning Center at Wahoo, 536 N. Broadway St.

For more information, contact us at
800-828-0072, ext. 5581, or continuinged@southeast.edu

Basic Drawing

Ages 9 & Up

Learn basic drawing skills while focusing on still life. You will learn about composition, proportions and relationships, explore line and values and the use of the materials.

There is a \$5 fee payable in class. Cash only for supplies.

Keyword: Drawing

April 29-May 6 S 9-11 a.m. \$39
Wahoo, WHLC, 101 Hansen AREA-7774-WHSA

Simple Watercolor: Introductory Class

Watercolor is a low-maintenance, simple medium that can produce beautiful results. You will discover what to expect from watercolor's playful nature. The thing to understand about watercolor is hidden in its name: water. Join us for a little taste of it.

There is a \$2 cash fee payable in class.

Keyword: Watercolor

June 3 S 9-11 a.m. \$19
Wahoo, WHLC, 101 Hansen AREA-7712-WHUA

Digital Photo Editing for Kids

Ages 7-12

Learn how to transform your photos into artistic visuals, social media-worthy posts or hilarious creations to share with friends. You will learn basic photo editing skills using Pixlr, a free online photo editing tool.

NOTE TO PARENTS/GUARDIANS: Prior to class, please go to pixlr.com to set up a free account for your student. Be sure to send the username and password with the student to class.

Keyword: Photo

May 30-June 1 T, Th 9-10:30 a.m. \$29
Wahoo, WHLC, 101 Bohaty AREA-8268-WHUA



Digitizing Memories

Do you have envelopes full of negatives and slides? How about boxes of photos? Discover how to preserve these in a more organized form by scanning them. We will look at scanning techniques and some of the devices to make scanning easy. Discussion will involve the software necessary to scan your negatives, slides and photos and look at the software "VueScan."



Keyword: Memories

April 11-18 T 6:30-8 p.m. \$29
LIVE Online, Zoom Keller LLLX-0113-TCSCB



Learn to Crochet

Ages 12-18

Get "hooked" on crochet! Learn to read patterns and build a foundation for the basic stitches to begin your crochet "adventure."

Bring a pair of scissors, skein of worsted weight yarn, and size I or J crochet hook.

Keyword: Crochet

June 10-17 S 10:30 a.m.-Noon \$29
Wahoo, WHLC, 101 Roseberry AREA-2649-WHUA



ed2go.com/scnc

BROWSE COURSES IN

Accounting and Finance

Business

College Readiness

Computer Applications

Design and Composition

Health Care and Medical

Language and Arts

Law and Legal

Personal Development

Teaching and Education

Technology

Writing and Publishing

For more information, contact us at
800-828-0072, ext. 5581, or continuinged@southeast.edu



These classes are delivered live via Zoom, not prerecorded videos. This allows you, the student, to participate from the comfort of your home. As our learning environment changes, we look forward to offering additional classes live online.

Want to take a class that is listed as "LIVE Online, Zoom" but don't have a way to view the class or are having connection issues? Contact your Learning Center to see if other options are available.

**Check out all classes offered at southeast.edu/WahooLC
Find us on Facebook at facebook.com/SCCLearningCenteratWahoo**

Cancellation/Refund Policy: You must call the Continuing Education office at 402-437-2700 or 800-828-0072 the day before the class begins to receive a 100% refund. If you call the day of the class or after it has started, no refund will be issued. If a class is cancelled or student drops (according to the refund policy), refunds will be issued to the student, unless a third party has been formally billed by SCC Business Office. **ADA Reasonable Accommodations:** SCC provides services and reasonable accommodations to allow persons with disabilities to participate in educational programs and other College activities. For information on requesting ADA reasonable accommodations, contact the SCC Area Access/Equity/Diversity Office.



Registration Form - Non-Credit Course

Complete this form with payment information and send via mail to Southeast Community College, Continuing Education, 301 S. 68th St. Place, Lincoln, NE 68510 OR FAX to 402-437-2703

The College requests, but does not require, a student provide their Social Security number during the admissions process. Visit southeast.edu/collegedatalog for additional information.

PLEASE PRINT

Today's Date

___/___/___

Social Security Number OR SCC Student ID Number	Birth Date	Name: Last First Middle Initial			
Residence Mailing Address		City	State	Zip	County #
Email Address		Cell Phone	<input type="checkbox"/> Home <input type="checkbox"/> Business Phone		
I identify as: <input type="checkbox"/> Male <input type="checkbox"/> Female	<input type="checkbox"/> Nebraska Resident <input type="checkbox"/> Non-Resident	Ethnicity (select one): <input type="checkbox"/> Hispanic or Latino <input type="checkbox"/> Not Hispanic or Latino	Race (Select one or more): <input type="checkbox"/> White <input type="checkbox"/> Asian <input type="checkbox"/> Native Hawaiian/Other Pacific Islander <input type="checkbox"/> American Indian/Alaska Native <input type="checkbox"/> Black/African-American		

COURSE NUMBER	TITLE	START DATE	COST
-	-	-	\$
-	-	-	\$
-	-	-	\$
-	-	-	\$

SIGNATURE

☐ Check ☐ Cash ☐ Mastercard ☐ AMEX ☐ Discover ☐ VISA V Code _____

Name as it appears on card: _____

Exp. Date _____ CC # _____

Billing agency (INCLUDE LETTER OF AUTHORIZATION ON COMPANY LETTERHEAD)

For the protection of your personal credit card information, do not email this form to SCC. If faxing, only use the fax number listed or verify with SCC before using another SCC fax number.

Would you like a receipt mailed to you?
☐ Yes ☐ No

SCC Staff Tuition Waiver

()

TOTAL DUE

FOR OFFICE USE ONLY

ID# _____
DE _____

Submission of this form indicates that I understand: 1) that my registration is complete and that I am accountable for the tuition and fees and subject to a grade in the courses listed; 2) that should I officially drop, cancel, or withdraw, any refund in tuition will be determined by the date I submit my request to Continuing Education; 3) that failure to attend a course does not constitute an official drop/withdrawal; 4) the personal information contained herein is correct as shown; and 5) any changes in SSN, legal name, address, residency, etc. must follow the College procedures in the Student Handbook and College Catalog. SCC is an Equal-Opportunity co-educational college and does not discriminate based on race, color, religion, sex*, age, marital status, national origin, ethnicity, veteran status, sexual orientation, disability, or other factors prohibited by law or College policy. southeast.edu/diversity *The U.S. Department of Education's Office for Civil Rights enforces Title IX's prohibition on discrimination on the basis of sex to also include discrimination based on gender identity.

Register Online for SCC Continuing Education Classes

You must have an email account to register online.

1. Go to <http://bit.ly/RegisterCE>.
2. **Search for your class** by entering either a **key word** in the title or the **course number**. Click **Submit**. (Enter information in only one field for broader results.)
Key Word Example: *Driver*
Course Number Example: *TRAN-3398*
3. **Select the course** for which you wish to register. Click **Submit**.
4. Enter your **personal information, certify your identification** and click **Submit**.
* You must provide your Social Security Number.
5. *Optional*: Enter your **Additional Registration Information** and click **Submit**.
6. If you want to register for additional classes, select **Search for more classes** under "Choose one of the following." If you are finished selecting the class(es) for which you want to register, select **Register now (check out)**. Select your **Payment Type**. Click **Submit**.
7. Enter your **payment information**. Click **Submit**.

You will see your **class acknowledgement** with information about your **SCC Student ID Number, SCC User ID** and **password**. **Print** this page for your records.

In the future it will be easy to register by logging in using your SCC User ID and password and it will not be necessary to provide your Social Security number again.

If you have problems getting registered, please call 402-437-2700 or 800-828-0072 for assistance.



301 S. 68th St. Place, Lincoln, NE 68510
402-437-2700 • 800-828-0072 • FAX 402-437-2703
southeast.edu/continuing

** The College requires a student's Social Security number as a condition for enrollment. A student's Social Security number information constitutes an "educational record" under FERPA.*