

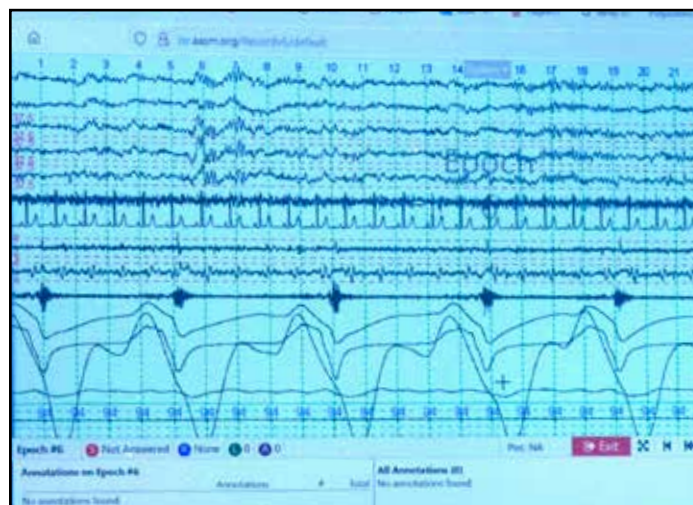

Personality + Career

You will succeed as a polysomnographic technologist if you are a detail oriented and strong communicator who is comfortable working nights by yourself or with a small group of people.

Program	What do students learn in the program?	What you'll earn!	Career Opportunities	Certificate Preparation	Required Tools, Supplies, and Uniforms
Polysomnographic Technology	Students learn all aspects of performing polysomnograms and learn the roles and responsibilities of a technologist. Students will also learn the sleep-wake cycle, the pathologies of sleep disorders, and how to classify sleep disorders. The impact of medical conditions and medications on sleep and managing chronic conditions is also taught. Processes, procedures, interfacing and troubleshooting equipment and devices, and patient education are also covered. Students will prepare for the board exam as part of the program.	\$19.40 per hour; \$40,352 annually	<ul style="list-style-type: none"> • Sleep Trainee • Sleep Technician • Sleep Technologist • Sleep Scorer • Sleep Center Director 	Students are eligible to take the internationally recognized credential RPSGT exam (through the BRPT) upon graduation. RPSGT: Registered Polysomnographic Technologist BRPT: Board of Registered Polysomnographic Technologists	Medical scrubs based on clinical site requirements. Computer with Internet access.



Scan this code to find out more about Polysomnographic Technology

Contact Admissions to get started!

402-437-2600, 800-642-4075 ext. 2600

✉ admissions@southeast.edu

Southeast
COMMUNITY COLLEGE

2024-2025 / » southeast.edu

Polysomnographic Technology



Millions of people have a sleep disorder. Our Polysomnographic Technology program gives you the skills and knowledge to aid in the diagnosis and treatment of sleep disorders under physician supervision. You will learn how to gather and report accurate sleep data.

The most common reason to have a sleep study is being excessively tired. Sleep apnea is the primary sleep disorder diagnosed and treated in sleep centers.

The Polysomnographic Technology program is accredited by the Commission on Accreditation of Allied Health Education Programs (www.caahep.org) upon the recommendation of the Committee on Accreditation of Polysomnographic Technologist Education (CoAPSG): Commission on Accreditation of Allied Health Education Programs (CAAHEP); 25400 U.S. Highway 19 North, Suite 158; Clearwater, FL 33763; 727-210-2350; www.caahep.org (<http://www.caahep.org/>)

Program Contact Information

Kelly Cummins, Program Chair

402-437-2780 or 800-642-4075, ext. 2780

Please email kcummins@southeast.edu for more information.

» Your Next Steps to Choose SCC

- ▶ Schedule a Campus Visit - southeast.edu/visit
- ▶ Explore career options with an Admissions Counselor - southeast.edu/admissionsadvising
- ▶ Apply - southeast.edu/applynow

» Paying for SCC

- ▶ Payment Plan - mycollegepaymentplan.com/southeast

The SCC Experience

- » SCC's Polysomnographic Technology program is an online, part-time program with clinical rotations completed at an approved sleep disorders center. It is one of the most cost-effective programs in the country.
- » Graduates are eligible to sit for the credentialing exam offered by the Board of Registered Polysomnographic Technologists.
- » The program uses the American Academy of Sleep Medicine's ISR (Interscorer Reliability system) to practice scoring skills. The standard used by sleep professionals around the world.
- » Many of our students receive an additional degree to make themselves more marketable in the workforce. Respiratory Care is ideal.
- » Our interactive program focuses on outcomes.

Related Programs at SCC:

- Associate of Health Sciences
- Radiologic Technology
- Respiratory Care

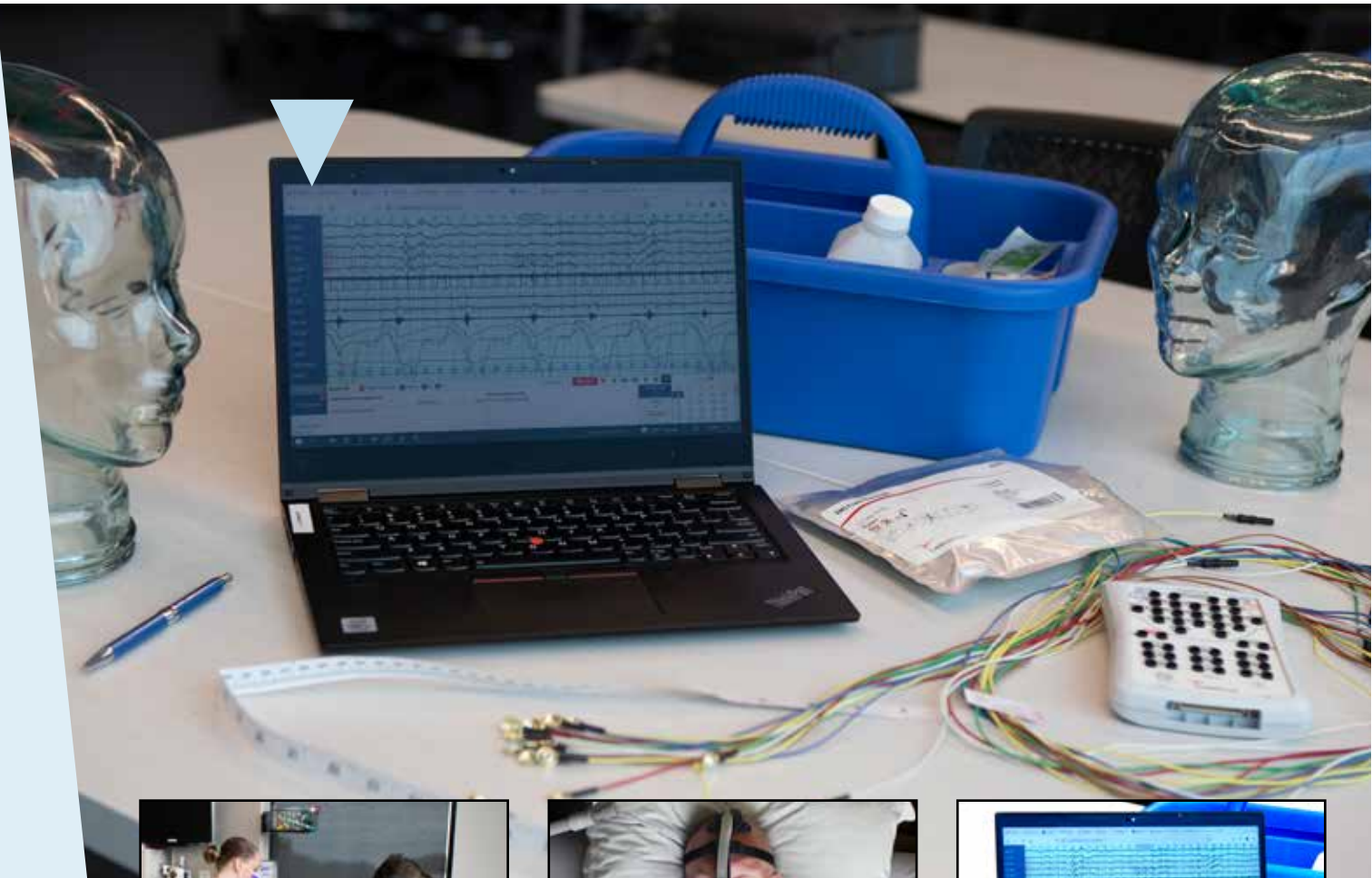
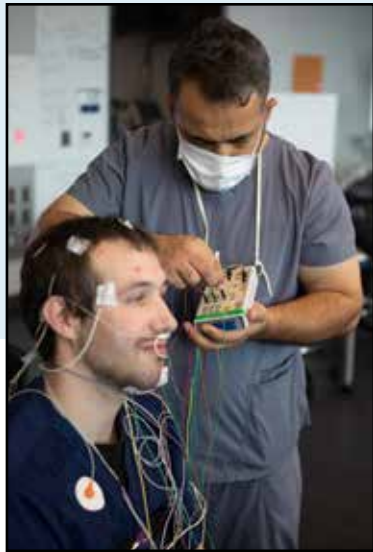

Program	What is the starting term for each program option?	In what term do students start clinicals?	Where do students participate in clinicals?	In general, what time of day and days of the week can students expect to attend clinical?	Will the program help student secure their sites? Do students need to contact clinical sites prior to acceptance/placement?	How many clinical hours do students complete in the program?
Polysomnographic Technology	Fall	Spring	<p>The program makes every effort to identify clinical sites near the student's home. Sleep centers can be independent standing or in-hospital.</p> <p>The program has previously secured sites in:</p> <div><div>• Minnesota</div><div>• Nebraska</div><div>• Michigan</div><div>• Georgia</div></div> <div><div>• South Dakota</div><div>• Colorado</div><div>• New Jersey</div></div> <div><div>• Iowa</div><div>• Arizona</div><div>• Virginia</div></div> <div><div>• Alabama</div><div>• Georgia</div><div>• Tennessee</div></div>	<p>Clinicals are scheduled from 6:30 p.m. to 7 a.m.</p> <p>Days of the week are scheduled between the student and the clinical site, dependent on clinical availability.</p>	<p>The program works to identify clinical sites near the student's home. If one is not available, the student will need to travel to an existing clinical site (with availability) to complete the program. Space is always available at Nebraska sites.</p> <p>Students are asked to provide names, emails and phone numbers of sleep centers in their area. It is recommended that students arrange to shadow a Sleep Tech prior to securing a contract.</p>	135

Program	Credential	Location	Credit Hours	Tuition/Fees*	Books/Fees/Supplies	Tools	Total Cost*	Starting Term(s)	Number of Semesters Required-Full Time	Online Option	Can the program be completed entirely online?	Part-Time Option	Number of Semesters Required – Part Time	Is a summer term required for Part Time?	Typical Class Schedule
Polysomnographic Technology	Certificate	Online	13	R- \$1,599 NR- \$1,872	\$560	\$75	R- \$2,159 NR- \$2,507	Fall	No full-time status option.	Program is only offered online.	No. Lecture is online. Clinical is in person at a sleep center.	Yes	3 terms FA-SP-SU +1 term pre-reqs	Yes	Classes are prerecorded and interactive. Students have the flexibility to log in to the online course when it's convenient for them. Students will be required to attend clinicals in person at an approved site.

*R=Resident, NR=Non-resident. Costs listed are estimates and are subject to change based on the market price of books, supplies, tools, uniforms, etc. Estimated costs also include tuition and fees. Additionally, days/times of week for class, lab, clinical/practicum are subject to change based on curriculum, facilities, instructor, and site availability. Actual program schedules will be provided prior to each enrolled term.