



# EMT Course

**Aug. 21-Dec. 15, 2023**

**Hybrid with Lab in Nebraska City, NE**

This 16-week course is designed to provide students with the knowledge, skills and attitudes to meet the rigorous job requirements of an EMT, while demonstrating the ethics expected from a medical professional.

This hybrid course is perfect for the busy person and those who live a distance from Lincoln. The classroom work is completed online, allowing the student to complete their work at the time and place that works best for them. Assignments are due each week by Monday at midnight.

Students must be 16 years old at the start of the course. In addition to the online course, students will attend a hands-on skills lab that meets on Wednesdays from 6-10 p.m. at the SCC Learning Center at Nebraska City.

**Lab Dates:** Aug. 23-Dec. 13

**Lab Days:** Wednesdays

**Lab Time:** 6-10 p.m.

**Lab Location:**

SCC Learning Center at  
Nebraska City,  
1406 Central Ave.,  
Nebraska City, NE

**Textbook Required:**

*Prehospital Emergency Care*, 12th edition  
By Joseph J. Mistovich, Keith J. Karren,  
Brent Q. Hafen  
Pub. Date: March 7, 2023, by Pearson  
ISBN-13: 9780137938407

Available through:

- SCC Campus Store, Lincoln Campus, 8800 O St., Lincoln (sccbookstore.com)
- Pearson (<https://bit.ly/prehospitalemergencycare12ed>)

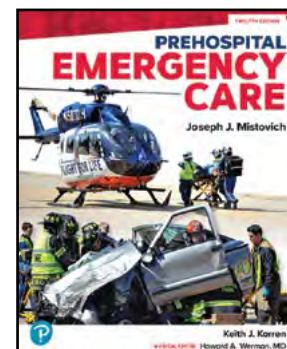

**Registration:**

**Complete the registration form provided. You must register for both courses listed below.**

**Email** the registration form to [registration@southeast.edu](mailto:registration@southeast.edu).

Course Title	Course Number	Location	Start Date	End Date	Days/Times	Cost	Instructor
<b>EMT</b> (8 semester credits)	EMTL-1305-WB02	Online	Aug. 21, 2023	Dec. 15, 2023	Web	NE Resident: \$968 Non-resident: \$1,136	Cherri Fuehring
<b>EMT Lab</b> (0 semester credits)	EMTL-1305L-NC01	Nebraska City	Aug. 23, 2023	Dec. 13, 2023	Wednesdays 6-10 p.m.	-	Brent Lottman



**For more information, contact:**  
**Cherri Fuehring**  
[clynch-fuehring@southeast.edu](mailto:clynch-fuehring@southeast.edu)  
402-437-2882 or 800-642-4075, ext. 2882

**Cancellation/Refund Policy:** The student is entitled to a 100% refund for any credit class officially dropped prior to 7.5% of the time elapsed since the first day of the start of class, including Saturdays, Sundays, holidays and weekdays. "NO" refund is allowed after 7.5% of time has elapsed since the first day of the start of class, including Saturdays, Sundays, holidays and weekdays. Specific drop dates for refunds are included in the printed credit class schedule each term. To obtain a refund or adjustment on your account for a CREDIT class, you must (a.) drop the class using Web Advisor or (b.) submit an "Official Drop/Add Form for Credit Classes" prior to the deadline for dropping and receiving a refund. Refunds will not be granted after these deadlines. "Official Drop/Add Form For Credit Classes" are available at the Lincoln Campus, Room E-1. Refunds for classes cancelled by the College are automatically processed and students are not required to submit a drop or withdrawal form for any classes cancelled by the College. Students can register for an electronic refund option online using Web Advisor or refund checks are mailed to the student's currently listed address. Refund checks usually take 2-3 weeks to process after notification. **ADA Reasonable Accommodations:** SCC provides services and reasonable accommodations to allow persons with disabilities to participate in educational programs and other College activities. For information on requesting ADA reasonable accommodations, contact the SCC Area Access/Equity/Diversity Office.



If you are a current student, please register for classes online via WebAdvisor on The Hub.

Others can either print this form and fill it out or

fill out this form, sign it, save it to your device,

then email the saved form to [registration@southeast.edu](mailto:registration@southeast.edu)

# REGISTRATION FORM CREDIT COURSES

## PLEASE PRINT CLEARLY

Legal Name: Last		First		Middle		SCC ID Number	
Former Name:		E-mail Address: (required for students on class waitlists)					
Local / Preferred Mailing Address:		City		State		Zip	
Permanent Address:		City		State		Zip	
Birth Date:		I identify as:		Race (select one or more):			
		<input type="checkbox"/> Male <input type="checkbox"/> Female		<input type="checkbox"/> Black or African American <input type="checkbox"/> American Indian or Alaska Native <input type="checkbox"/> Native Hawaiian or Other Pacific Islander <input type="checkbox"/> Not Hispanic or Latino <input type="checkbox"/> Asian <input type="checkbox"/> White			
Cell Phone:		Home Phone:		Business Phone:		Veteran or Dependent <input type="checkbox"/> Yes <input type="checkbox"/> No Utilizing Military Benefits <input type="checkbox"/> No <input type="checkbox"/> Non-Resident of Nebraska	
High School Attended /GED*: _____		City _____		State _____		Start Date (mo/year) _____ Graduation Date (mo/year) _____	
College Attended Post High School: _____		City _____		State _____		Start Date (mo/year) _____ End Date (mo/year) _____	

## ✓ CHECK ONE:

- Beatrice Campus • Fax 402-228-8935  
 Lincoln Campus • Fax 402-437-2402  
 Milford Campus • Fax 402-761-2324

**TERM** \_\_\_\_\_

Year: 20 \_\_\_\_\_

Fall     Spring     Summer

Yes, I am Declared (list program of study) \_\_\_\_\_

**NEWSPAPER RELEASE**

Hometown Newspaper: \_\_\_\_\_

Address: \_\_\_\_\_

## CREDIT COURSES

Course Number	Course Title	Credit Hours	Begin Time	End Time	Room	Days	LAST DAY to Drop With Refund
ENGL 120LN 81	ENGLISH BASICS (sample only)	3	8 a.m.	9:20	T-5	T/R	

**Day designations** when class meets are:  
 M = Monday, T = Tuesday,  
 W = Wednesday  
 R = Thursday, F = Friday  
 S = Saturday, U = Sunday  
 (TR means class meets Tuesday AND Thursday)

**OFFICE USE ONLY**

Data Entry \_\_\_\_\_

Date \_\_\_\_\_

TOTAL CREDIT HOURS

Student Signature \_\_\_\_\_ Date \_\_\_\_\_  
 Program Director/Advisor Signature \_\_\_\_\_

**Submission of this form indicates that I understand:**  
 1. My information is complete and I am accountable for the tuition and fees and subject to a grade in the courses listed;  
 2. To drop or withdraw from classes, I must submit an 'Official Drop/Add Form for Credit Classes' in writing to the Registration Office located in Student Affairs or drop the classes using WebAdvisor. Failure to attend a course does not constitute an official drop;  
 3. I understand tuition charges and refund policies are published in the College Catalog;  
 4. The personal information contained herein is correct as shown; and  
 5. Any changes in SSN, legal name, address, residency, etc., must follow the College procedures in the College Catalog.

**Declaración de política sobre equidad/antidiscriminación** - La política pública de Southeast Community College es de promover equidad, y prohibe discriminación, en todos asuntos referidos a la admisión, participación, y empleo contra toda persona por motivo de raza, color, religión, sexo, edad, estado civil, origen nacional, étnica, condición de veterano, orientación sexual, incapacidad, u otros factores prohibidos por ley o política del Colegio. Preguntas relacionadas a la política sobre equidad/antidiscriminación de Southeast Community College deben dirigirse a: Vice President for Access/Equity/Diversity, SCC Area Office, 301 S. 68th Street Place, Lincoln, NE 68510, 402-323-3472, FAX 402-323-3420, o jsofo@southeast.edu.