

# Nursing Assistant

**Aug. 20-Oct. 10, 2024**  
**Hebron, NE**

(Hybrid Course—Must have internet access)

**Lab Location:**

Learning Center at Hebron,  
Room 101, 610 Jefferson Ave.

**Lab Schedule:**

Tues. & Thurs. from 4:30-9 p.m.

**Semester Credits:** 3.0

**Cost:** NE Resident: \$369 / Non-Resident: \$432  
(includes credit class fee)

**Course Number:** HLTH-1150-HBHN8

*High school students in SCC's service area can register for the "HS" sections during the Fall and Spring terms. If you are a high school student outside of SCC's service area, please register for the regular Nursing Assistant sections.*

Overview of the health care system and role of the nursing assistant as a health care team member. Discussions on the concepts of basic human needs, professional behavior, communication, legal/ethical issues, and multicultural diversity.

Teaches basic nursing skills, including:

- Ambulating
- Bathing
- Blood pressure
- Dressing
- Oral care
- Toileting

Included in this course are classroom and lab experiences in a health care setting.

Book and materials may be purchased online, at the SCC Campus Store or by phone. Students must bring book to the first class.

- [sccbookstore.com](http://sccbookstore.com)
- SCC-Lincoln - 8800 O St.,  
402-437-2560 or 800-642-4075, ext. 2560
- SCC-Beatrice - 4771 W. Scott Road,  
402-228-8267 or 800-233-5027, ext. 1267

Please order book and materials at least 7-10 working days in advance.

Students must be 16 years of age prior to the start of classes. Attendance is crucial to the success of this class. Absences may result in failure of the class. No-shows do not receive an automatic refund.

Course is approved by the Nebraska Department of Health and Human Services Regulation and Licensure. Upon successful completion of this course, the student is eligible to test for placement on the Nebraska Nursing Assistant Registry.

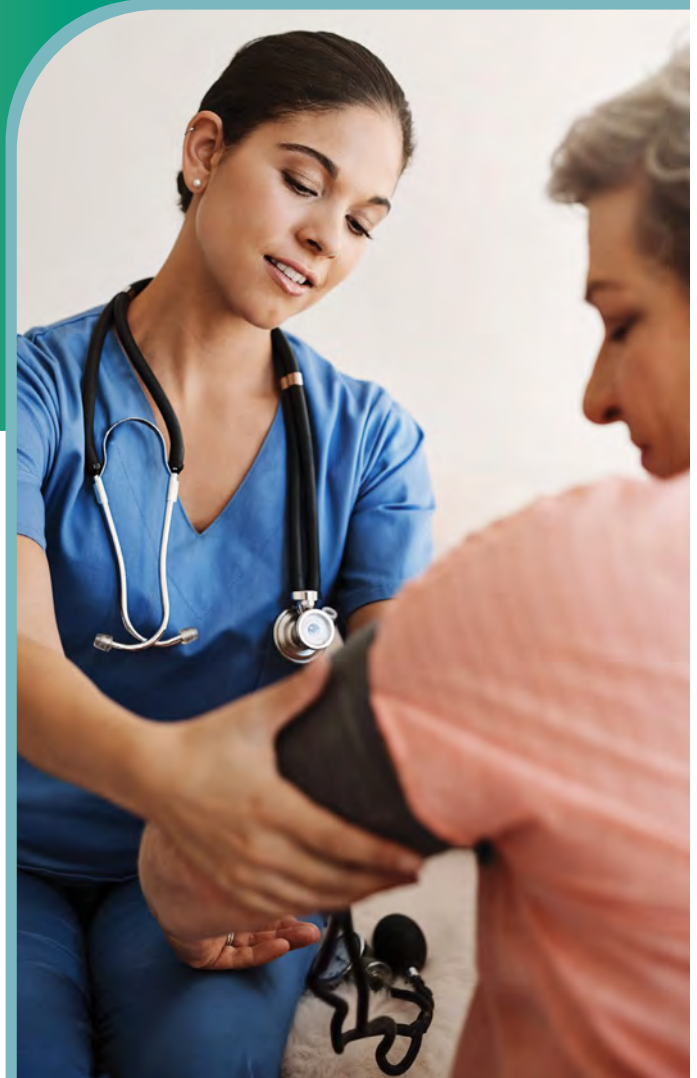

For full details or  
to see other class  
location offerings



**QUESTIONS?**

**Natasha Holly**

402-437-2552 or [nholly@southeast.edu](mailto:nholly@southeast.edu)

