



9th Annual Puzzle Tournament

**Saturday, Feb. 7, 2026
12:30-5 p.m.**

**Jack J. Huck Continuing Education Center
301 S. 68th St. Place, Lincoln, NE**

Check-in begins at 12:30 p.m.
Competition begins at 1 p.m.
Puzzling ends at 5 p.m.

Grab your friends, neighbors and family for a fun day of puzzling and friendly competition! The Puzzle Tournament is our ninth jigsaw puzzle race.

Register as a four-person team or two-person team.

Each team category will compete using identical puzzles, provided by the College. The first team in each division to complete their puzzle will get "bragging rights" until the next contest.

Space is limited.

Divisions

All divisions open to ages 16 and up.

Isn't that Grand? 4-Person Team

Identical **1,000**-piece puzzle.
Entry fee is \$59 per team.

4-Person Team

Identical **750**-piece puzzle.
Entry fee is \$49 per team.

2-Person Team

Identical **500**-piece puzzle.
Entry fee is \$39 per team.

ALL TEAM MEMBERS MUST PROVIDE THEIR INFORMATION ON THE REGISTRATION FORM.

Registration form and payment must be received by 5 p.m. Friday, Jan. 30, 2026.

Drop off/mailed to:

Southeast Community College, Continuing Education
301 S. 68th St. Place, Lincoln, NE 68510

Fax to:

402-437-2703

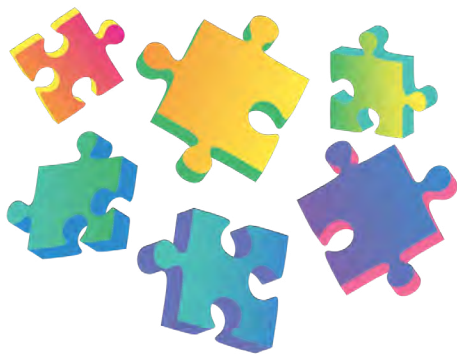

Important Puzzle Tournament Information

Who Can Compete

Puzzle Tournament is open to anyone 16 years of age and up; however, families wanting to compete in the 4-person division are allowed to have younger members if desired. Each team will have identical puzzles.

Space is limited.

Puzzle Information

Identical **1,000**-piece OR **750**-piece puzzle for 4-person teams.

Identical **500**-piece puzzle for 2-person teams.

Winners

Winners will be determined within each division through the following methods:

- A. Places are determined by puzzle completion in the shortest amount of time.
- B. If puzzles are not completed in allotted time, then the order of places (1st, 2nd, 3rd, etc.) will be determined by tournament judges based on a count of the remaining pieces.

Prizes

No million dollar winners. Just bragging rights until next year.

Registration Form

Registration form and payment must be received by 5 p.m. Monday, Jan. 30, 2026.

Drop off/mailed to:

Southeast Community College, Continuing Education
301 S. 68th St. Place, Lincoln, NE 68510

Fax to:

402-437-2703

Additional Information or Questions

Contact us at 402-437-2700 or continuinged@southeast.edu.



Southeast Community College
CONTINUING EDUCATION

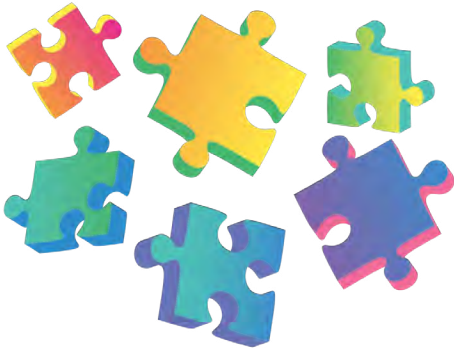

Puzzle Tournament Official Rules

1. All teams must be pre-registered.
2. Teams may consist of two or four members.
3. All teams must be checked in, present and ready to begin at 1 p.m.
4. Each team will be assigned a table/number.
5. Puzzle boxes will be wrapped and on the table prior to the start.
6. At the appointed time, all teams will gather at their assigned table.
7. When the time is started by a signal, team members can unwrap the box and begin.
8. Contestants may not approach other team tables or distract other teams.
9. Questions should be directed to a monitor.
10. Decisions of the judges are final.
11. First team to complete the puzzle should stand back from their table and announce "Jigsaw," so the monitors/judges can verify the entry. Other teams will continue working on their puzzle (if they choose) until the time has elapsed.
12. When the time elapses, all teams must step away from their table and puzzle.
13. If no one team finishes before the elapsed time, the winner and ranking will be chosen by the number of "loose" pieces.
14. The team with the least number of "loose" pieces will be the winner. In the event of a tie, an additional five minutes will be given to continue work on the puzzle.
15. No outside assistance can be used in the completion of the puzzle.
16. Feel free to bring items that may be of assistance (i.e. puzzle trays, magnifying glass, cardboard, spatula, etc).
17. There will be a mandatory 10-minute break at the 90-minute mark.

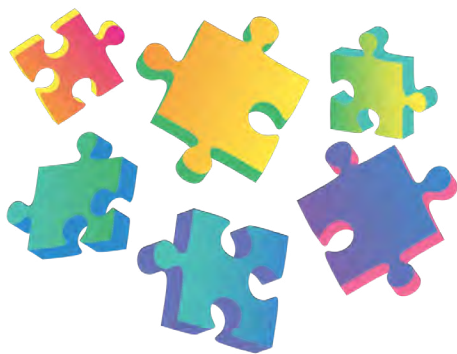

Puzzle Swap

If you have old puzzles (with all the pieces) that you would like to get rid of, bring them to the Puzzle Swap during the Puzzle Tournament on February 7 and trade for a “new to you” puzzle. Who knows what you might find!

The rules are simple:

- Bring your used puzzle(s) (with all pieces) to the check-in table when you arrive at the tournament.
- Our staff will set everything out on tables and during tournament break. If you see a puzzle you like, you can take it. It will be fast, free and furious!
- We are on the honor system so don't take more than you brought.
- Any puzzles left over at the end of the day will be donated to a charitable organization.
- Whatever you bring, consider it as a donation (you won't get it back).



4-person Team Puzzle Tournament 1,000-Piece Puzzle Registration Form

Complete this form, include your check and mail to Southeast Community College, Continuing Education, 301 S. 68th St. Place, Lincoln, NE 68510

PLEASE PRINT

* Required

Puzzler #1 (Main Contact)

* Birth Date	Name: * Last	* First	Middle Initial
* Residence Mailing Address	* City	* State	* Zip
		Sex Assigned at Birth: <input type="checkbox"/> Male <input type="checkbox"/> Female	
* Personal Email Address	* <input type="checkbox"/> Cell Phone <input type="checkbox"/> Home	Business Phone	

SIGNATURE _____

FOR OFFICE USE ONLY

ID# _____ DE _____

Puzzler #2

* Birth Date	Name: * Last	* First	Middle Initial
* Residence Mailing Address	* City	* State	* Zip
		Sex Assigned at Birth: <input type="checkbox"/> Male <input type="checkbox"/> Female	
* Personal Email Address	* <input type="checkbox"/> Cell Phone <input type="checkbox"/> Home	Business Phone	

SIGNATURE _____

FOR OFFICE USE ONLY

ID# _____ DE _____

Puzzler #3

* Birth Date	Name: * Last	* First	Middle Initial
* Residence Mailing Address	* City	* State	* Zip
		Sex Assigned at Birth: <input type="checkbox"/> Male <input type="checkbox"/> Female	
* Personal Email Address	* <input type="checkbox"/> Cell Phone <input type="checkbox"/> Home	Business Phone	

SIGNATURE _____

FOR OFFICE USE ONLY

ID# _____ DE _____

Puzzler #4

* Birth Date	Name: * Last	* First	Middle Initial
* Residence Mailing Address	* City	* State	* Zip
		Sex Assigned at Birth: <input type="checkbox"/> Male <input type="checkbox"/> Female	
* Personal Email Address	* <input type="checkbox"/> Cell Phone <input type="checkbox"/> Home	Business Phone	

SIGNATURE _____

FOR OFFICE USE ONLY

ID# _____ DE _____

COURSE NUMBER								SECTION				TITLE	DATE	LOCATION	TIME	COST
L	L	L	X	2	3	5	0	C	E	S	A	1,000-Piece Puzzle (4-person Team)	Feb. 7, 2026	CEC	12:30 p.m.	\$59

Check payment must accompany this registration form. Check payments may be converted into an ACH transaction, resulting in an immediate electronic withdrawal from your account. Returned items may be re-presented electronically. Call 402-437-2700 with any registration questions.

TOTAL DUE

Submission of this form indicates that I understand: 1) that my registration is complete and that I am accountable for the tuition and fees and subject to a grade in the courses listed; 2) that should I officially drop, cancel, or withdraw, any refund in tuition will be determined by the date I submit my request to Continuing Education; 3) that failure to attend a course does not constitute an official drop/withdrawal; 4) the personal information contained herein is correct as shown; and 5) any changes in SSN, legal name, address, residency, etc. must follow the College procedures in the Student Handbook and College Catalog. SCC is an equal opportunity educator and employer. SCC es un patrono con igualdad de Oportunidades en el Empleo y la Educación.



4-person Team Puzzle Tournament 750-Piece Puzzle Registration Form

Complete this form, include your check and mail to Southeast Community College, Continuing Education, 301 S. 68th St. Place, Lincoln, NE 68510

PLEASE PRINT

* Required

Puzzler #1 (Main Contact)

* Birth Date	Name: * Last	* First	Middle Initial		
* Residence Mailing Address	* City	* State	* Zip	Sex Assigned at Birth: <input type="checkbox"/> Male <input type="checkbox"/> Female	
* Personal Email Address	* <input type="checkbox"/> Cell Phone <input type="checkbox"/> Home		Business Phone		
SIGNATURE _____			FOR OFFICE USE ONLY		
			ID# _____	DE _____	

Puzzler #2

* Birth Date	Name: * Last	* First	Middle Initial		
* Residence Mailing Address	* City	* State	* Zip	Sex Assigned at Birth: <input type="checkbox"/> Male <input type="checkbox"/> Female	
* Personal Email Address	* <input type="checkbox"/> Cell Phone <input type="checkbox"/> Home		Business Phone		
SIGNATURE _____			FOR OFFICE USE ONLY		
			ID# _____	DE _____	

Puzzler #3

* Birth Date	Name: * Last	* First	Middle Initial		
* Residence Mailing Address	* City	* State	* Zip	Sex Assigned at Birth: <input type="checkbox"/> Male <input type="checkbox"/> Female	
* Personal Email Address	* <input type="checkbox"/> Cell Phone <input type="checkbox"/> Home		Business Phone		
SIGNATURE _____			FOR OFFICE USE ONLY		
			ID# _____	DE _____	

Puzzler #4

* Birth Date	Name: * Last	* First	Middle Initial		
* Residence Mailing Address	* City	* State	* Zip	Sex Assigned at Birth: <input type="checkbox"/> Male <input type="checkbox"/> Female	
* Personal Email Address	* <input type="checkbox"/> Cell Phone <input type="checkbox"/> Home		Business Phone		
SIGNATURE _____			FOR OFFICE USE ONLY		
			ID# _____	DE _____	

COURSE NUMBER								SECTION				TITLE	DATE	LOCATION	TIME	COST
L	L	L	X	2	3	5	0	C	E	S	B	750-Piece Puzzle (4-person Team)	Feb. 7, 2026	CEC	12:30 p.m.	\$49

Check payment must accompany this registration form. Check payments may be converted into an ACH transaction, resulting in an immediate electronic withdrawal from your account. Returned items may be re-presented electronically. Call 402-437-2700 with any registration questions.

TOTAL DUE

Submission of this form indicates that I understand: 1) that my registration is complete and that I am accountable for the tuition and fees and subject to a grade in the courses listed; 2) that should I officially drop, cancel, or withdraw, any refund in tuition will be determined by the date I submit my request to Continuing Education; 3) that failure to attend a course does not constitute an official drop/withdrawal; 4) the personal information contained herein is correct as shown; and 5) any changes in SSN, legal name, address, residency, etc. must follow the College procedures in the Student Handbook and College Catalog. SCC is an equal opportunity educator and employer. SCC es un patrono con igualdad de Oportunidades en el Empleo y la Educación.



2-person Team Puzzle Tournament

500-Piece Puzzle Registration Form

Complete this form, include your check and mail to Southeast Community College, Continuing Education, 301 S. 68th St. Place, Lincoln, NE 68510

PLEASE PRINT

* Required

Puzzler #1 (Main Contact)

* Birth Date	Name: * Last	* First	Middle Initial		
* Residence Mailing Address	* City	* State	* Zip	Sex Assigned at Birth: <input type="checkbox"/> Male <input type="checkbox"/> Female	
* Personal Email Address	* <input type="checkbox"/> Cell Phone <input type="checkbox"/> Home		Business Phone		
SIGNATURE _____			FOR OFFICE USE ONLY		
			ID# _____	DE _____	

Puzzler #2

* Birth Date	Name: * Last	* First	Middle Initial		
* Residence Mailing Address	* City	* State	* Zip	Sex Assigned at Birth: <input type="checkbox"/> Male <input type="checkbox"/> Female	
* Personal Email Address	* <input type="checkbox"/> Cell Phone <input type="checkbox"/> Home		Business Phone		
SIGNATURE _____			FOR OFFICE USE ONLY		
			ID# _____	DE _____	

COURSE NUMBER								SECTION				TITLE	DATE	LOCATION	TIME	COST
L	L	L	X	2	3	5	0	C	E	S	C	500-Piece Puzzle (2-person Team)	Feb. 7, 2026	CEC	12:30 p.m.	\$39

Check payment must accompany this registration form. Check payments may be converted into an ACH transaction, resulting in an immediate electronic withdrawal from your account. Returned items may be re-presented electronically. Call 402-437-2700 with any registration questions.

TOTAL DUE

Submission of this form indicates that I understand: 1) that my registration is complete and that I am accountable for the tuition and fees and subject to a grade in the courses listed; 2) that should I officially drop, cancel, or withdraw, any refund in tuition will be determined by the date I submit my request to Continuing Education; 3) that failure to attend a course does not constitute an official drop/withdrawal; 4) the personal information contained herein is correct as shown; and 5) any changes in SSN, legal name, address, residency, etc. must follow the College procedures in the Student Handbook and College Catalog. SCC is an equal opportunity educator and employer. SCC es un patrono con igualdad de Oportunidades en el Empleo y la Educación.