



Associate of Applied Science Degree

Credit Hours Required for Graduation:
Associate of Applied Science Degree: 60.0

Scan this code
to access the
course listing



For more information contact:

Rita Dondlinger, Program Director
402-323-3459, 800-642-4075 ext. 3459
rdondlinger@southeast.edu

or the College Admissions Office
Lincoln 402-437-2600, 800-642-4075 ext. 2600

Equal Opportunity/NonDiscrimination Policy - It is the policy of Southeast Community College to provide equal opportunity and nondiscrimination in all admission, attendance, and employment matters to all persons without regard to race, color, religion, sex, age, marital status, national origin, ethnicity, veteran status, sexual orientation, disability, or other factors prohibited by law or College policy. Inquiries concerning the application of Southeast Community College's policies on equal opportunity and nondiscrimination should be directed to the Vice President for Access/Equity/Diversity, SCC Area Office, 301 S. 68th Street Place, Lincoln, NE 68510, 402-323-3412, FAX 402-323-3420, or jsoto@southeast.edu. This publication should not be considered a contract between SCC and any prospective student. SCC's Board of Governors reserves the right to make changes in this publication during the life of the publication and without notice.
A0734 - LEHS (09/20)

The Law Enforcement & Homeland Security program is designed to prepare students to serve the community as an entry-level law enforcement officer or in a position within a government agency. You will receive an overview of the criminal justice system while also focusing on elements of criminal investigations, crisis management, communications and reporting techniques.

SCC is the Right Choice

- Knowledgeable faculty with extensive education and experience in law enforcement, corrections, juvenile justice, probation, military, prosecution and defense litigation, crime scene investigation, homeland security, and private security
- The Homeland Security aspect explores risk management, systems integration, threat dynamics and the legal, political and ethical issues associated with homeland security
- The Law Enforcement aspect is suitable for individuals currently working in the field of law enforcement who are seeking additional education to further their careers
- You'll be prepared to perform basic duties and tasks associated with entry-level positions in law enforcement and homeland security
- You can go straight to work after you receive your Associate of Applied Science degree
- Flexible schedule with classes online or face-to-face to meet your needs

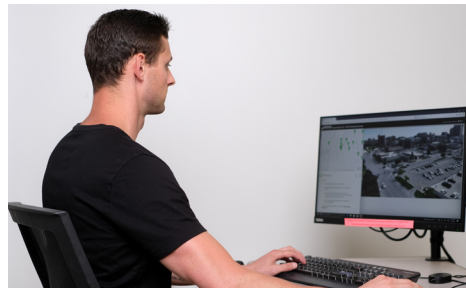
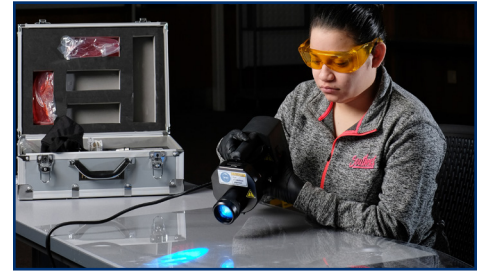

"Joining the Law Enforcement and Homeland Security program has been one of the best choices I have made in my career! The SCC criminal justice team not only offers amazing programs, it also provides students with professional, experienced instructors who are motivated to guide students on the right path!"

- Ashley Landeros, Graduate

"The Criminal Justice program at SCC offers a great hands-on learning experience and provides networking opportunities as well as flexibility. Half-way through the program, I was hired at a police department, which could have made it difficult for me to complete the program. They worked with me and made it easy to come back within the year and finish my degree without a hitch. Their hands-on classes created an excellent foundation to rely on as I started my career. I have been in law enforcement for about five years, with experience in patrol and investigations. I would highly recommend this program for anyone who would like a solid foundation for their life-long career."

- Dayna Gulliksen, Graduate



Top Career Options

- Police Officer
- Security and Protective Services
- TSA Specialist
- Deportation Officer
- Border Patrol Agent

Graduate Earnings

Recent Criminal Justice graduates report an average starting salary of \$34,112 per year.

2020-2021 Resident Estimated Expenses

Tuition/Fee Rate Per Credit Hour	\$111
Resident Tuition/Fees	\$6,660
Books	\$900
Total:	\$7,560
Non-Resident Tuition/Fee Rate Per Credit Hour	\$132
Non-Resident Tuition/Fees	\$7,920