



Associate of Applied Science Degree

Credit Hours Required for Graduation:
Associate of Applied Science Degree: 65.0

Scan this code
to access the
course listing



For more information contact:

Lynnett Paneitz, Program Director
402-437-2760, 800-642-4075 ext. 2760
lpaneitz@southeast.edu

or the College Admissions Office
Lincoln 402-437-2600, 800-642-4075 ext. 2600

Equal Opportunity/NonDiscrimination Policy - It is the policy of Southeast Community College to provide equal opportunity and nondiscrimination in all admission, attendance, and employment matters to all persons without regard to race, color, religion, sex, age, marital status, national origin, ethnicity, veteran status, sexual orientation, disability, or other factors prohibited by law or College policy. Inquiries concerning the application of Southeast Community College's policies on equal opportunity and nondiscrimination should be directed to the Vice President for Access/Equity/Diversity, SCC Area Office, 301 S. 68th Street Place, Lincoln, NE 68510, 402-323-3412, FAX 402-323-3420, or jsoto@southeast.edu. This publication should not be considered a contract between SCC and any prospective student. SCC's Board of Governors reserves the right to make changes in this publication during the life of the publication and without notice.

A0739 - MEDT (08/20)

Medical Laboratory Technicians are a valuable part of the healthcare team and assist doctors and other specialists by performing a wide array of tests on blood, tissue, and other bodily fluids, the results of which can then be used to diagnose and treat patients. MLTs are in high demand, and SCC's program will prepare you to gain certification through the American Society for Clinical Pathology, the primary licensing body for the profession.

SCC is the Right Choice

Our program will prepare you to work in all areas of the clinical laboratory, including blood banking, chemistry, hematology, immunology, and microbiology.

- You'll learn how to use high-tech instrumentation and microscopes to aid physicians in the diagnosis and treatment of disease
- Small class sizes for more one-on-one attention
- Most students are able to work part-time while in the program
- If your goal is a bachelor's degree, use SCC's A.A.S. degree as a springboard toward your four-year degree
- Gain knowledge and skills for a career with a promising job outlook, 11% growth through 2028, according to the Bureau of Labor Statistics

"What I loved most about the MLT program was the small class size, the amount of one-on-one interaction from the instructors, and the instructors had a real passion for what they were teaching you."

-Haley Most, 2019 graduate

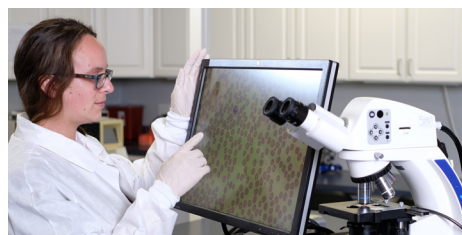

This program is accredited by the National Accrediting Agency for Clinical Laboratory Sciences, 5600 N. River Road, Suite 720, Rosemont, IL 60018, 773-714-8880, www.nacls.org



Please see the program's website for information related to topics that include, but are not limited to, accreditation, state licensure or certification requirements, and other disclosures. SCC strives to promote transparency and encourages students to review the information carefully.



Top Career Options

- Medical Laboratory Technicians can work in clinics, hospital laboratories, or reference labs and can work as a generalist or specialize in the area of their choice

Graduate Earnings

Recent graduates report an average starting salary of \$41,808 per year.

2020-2021 Resident Estimated Expenses

Tuition/Fee Rate Per Credit Hour	\$111
Resident Tuition/Fees	\$7,215
Books	\$2,800
Supplies	\$200
Special Fees	\$290
Uniforms	\$300
Total:	\$10,805

Non-Resident Tuition/Fee Rate Per Credit Hour	\$132
Non-Resident Tuition/Fees	\$8,580