

SURGICAL FIRST ASSIST

Online (Lab portion on Lincoln Campus)

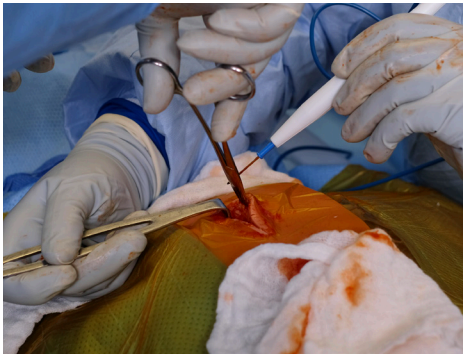

www.southeast.edu/surgicalfirstassist



Certificate

Credit Hours Required for Graduation:
Certificate: 24.0

Scan this code
to access the
course listing



For more information contact:

Cynthia Kreps, Program Director
402-437-2797, 800-642-4075 ext. 2797
ckreps@southeast.edu

or the College Admissions Office
Lincoln 402-437-2600, 800-642-4075 ext. 2600

Equal Opportunity/NonDiscrimination Policy - It is the policy of Southeast Community College to provide equal opportunity and nondiscrimination in all admission, attendance, and employment matters to all persons without regard to race, color, religion, sex, age, marital status, national origin, ethnicity, veteran status, sexual orientation, disability, or other factors prohibited by law or College policy. Inquiries concerning the application of Southeast Community College's policies on equal opportunity and nondiscrimination should be directed to the Vice President for Access/Equity/Diversity, SCC Area Office, 301 S. 68th Street Place, Lincoln, NE 68510, 402-323-3412, FAX 402-323-3420, or jsoto@southeast.edu. This publication should not be considered a contract between SCC and any prospective student. SCC's Board of Governors reserves the right to make changes in this publication during the life of the publication and without notice.
A0755 - SUFA (09/20)

If you are a certified surgical technologist with three years of work experience who wants to expand your role and responsibilities in surgical procedures while continuing to do what you love, this program is for you! Program graduates will be able to apply for a Nebraska license to practice.

SCC is the Right Choice

- We offer the only program of its kind in the Midwest, and we're one of only 12 nationwide
- Classes are online, with the lab portion on the Lincoln Campus
- You can be employed full time and complete your clinical experience and get paid
- Receive instruction in laparoscopic simulation, skills check-offs and wound closure
- New students are admitted each Fall Semester
- Note: You must be a certified surgical technologist with at least three years of experience and employed in a facility that can give you a variety of cases in which to learn.
- The National Surgical First Assisting Certification Examination will be administered before graduation. Upon verification of graduation from the program and the passing of the examination, the graduate can apply for a license to practice in the state of Nebraska.

"The SFA program has expanded my knowledge and helped me take the next affordable step in my career. I absolutely love surgery and would love to become a P.A., but the years and expense that would take are overwhelming. This program has given me the tools and experience needed to continue my growth from a CST to an SFA, and possibly some day, a P.A. The added responsibilities are exactly what I was looking for. Always keep learning and expanding your knowledge!"

-Kari Nelson, current student

Please see the program's website for information related to topics that include, but are not limited to, accreditation, state licensure or certification requirements, and other disclosures. SCC strives to promote transparency and encourages students to review the information carefully.

Accreditation by the Commission on Accreditation of Allied Health Education pending, www.caahep.org, 25400 U.S. Highway 19 North, Suite 158, Clearwater, FL 33763, Phone: 727-210-2350, Fax: 727-210-2354.

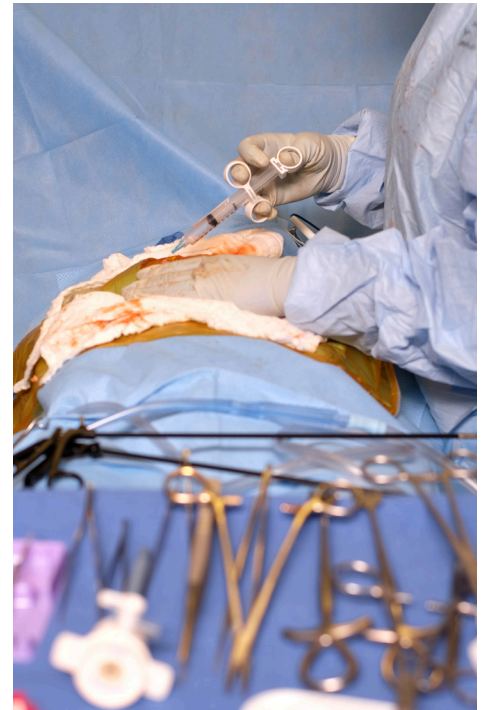

Top Career Options

- Surgical First Assistant
- Clinical Preceptor
- Private Scrub for a Surgeon
- Surgical First Assistant Clinical Instructor or Program Director

Graduate Earnings

Recent graduates report an average starting salary of **\$58,872 per year.

**No graduate salary data available. Surgical First Assist is an advanced certificate for those who already have an AAS in Surgical Technology. The salary is based on the 75th percentile earnings for SCC's 15-county area for Surgical Technologists. (Emsi data; www.economicmodeling.com)

2020-2021 Resident Estimated Expenses

Tuition/Fee Rate Per Credit Hour	\$111
Resident Tuition/Fees	\$2,664
Books	\$357
Supplies	\$8
Tools	\$80
Special Fees	\$362
Total:	\$3,471
Non-Resident Tuition/Fee Rate Per Credit Hour	\$132
Non-Resident Tuition/Fees	\$3,168